NEBRASKA: Partly cloudy Monday with scattered thunderstorms east; severe thunderstorms, local hail and strong gusty surface winds east Monday forenoon; Tuesday generally fair except scattered thundershowers west; high Monday 75-85.

THE LINCOLN STAR

HOME EDITION

Fire 2-2222 Telephone 2-1234 Police 2-6844

FIFTIETH YEAR LINCOLN, NEB., MONDAY MORNING, JULY 14, 1952 FIVE CENTS

STEEL TALKS MARKING TIME

POLITICAL SCENE CHANGES—Democrats are beginning to move into Chicago now that the Republican convention is history. Workmen James Albright (left) and his son Jere are hanging a "Russell for President" sign on the former Taft booth on the ninth floor of the Conrad Hilton Hotel. The booth will be used by the Georgia senator in his campaign for the Democratic presidential nomination. The Democrats' national convention opens July 21 at the International Amphitheatre. (AP Wirephoto Sunday Night.)

—Wide Open Convention Taking Shape—

First Demo Forces Move Into Chicago

Dixie Group Geared For A Drive To Rewrite Civil Rights Program And Nominate Russell

By DON WHITEHEAD

CHICAGO (AP)—The Democrats advance guard began moving into Chicago Sunday with signs that Dixie Democrats are geared for a high powered campaign aimed at rewriting the party's civil rights program and nominating Sen. Richard B. Russell of Georgia for the presidency.

Democrats were almost stepping on the heels of departing Republicans as they began opening headquarters and making arrangements for the wide-open national convention battle starting next week.

Russell backers got the jump on six other avowed Democratic presidential hopefuls by opening a headquarters and firing the first shot in the pre-convention maneuvers. All the candidates are expected to be on the scene by mid-week.

Sen. John Sparkman of Alabama told a news conference Russell would have a better chance of beating Gen. Dwight D. Eisenhower—the GOP nominee—than any other Democratic candidate. And, he denounced as "unfair" the claim of some that Russell is a "sectional candidate."

They Want Russell

He disclosed a large group of Southern senators will move into Chicago this week to throw their support behind the Georgian.

"We believe that Dick Russell is entitled to carry the party's banner this year," he said. "And we are dedicated to that purpose."

Sparkman said the Southerners will fight for a re-statement of the civil rights plank that would be "fair, frank and truthful."

But, he made it clear such a re-statement would not contain the explosive call for a compulsory Fair Employment Practices commission (FEFPC). This was the issue that split the Democrats in 1948 and caused the Southern Democrats to bolt the party.

"I have high hopes for a platform that will be acceptable," Sparkman told reporters. He added that in any case he did not foresee a southern revolt in this year's convention.

Pre-convention maneuvering will pick up steam with the arrival of the candidates—Russell, Sen. Estes Kefauver of Tennessee, Averell Harriman of New York, Sen. Robert Kerr of Oklahoma, Vice President Alben Barkley of Kentucky, Sen. Brian McMahon of Connecticut, and House Speaker Sam Rayburn of Texas.

None Near 616

None of them has anything near the 616 votes needed for the nomination. In the lastest Associated Press tabulation, Kefauver is leading with 252; Russell is second with 117½ (not counting the contested Mississippi and Texas delegations); Harriman has 101½; Gov. Adlai Stevenson of Illoinois, has 54; others 259½ and uncommitted or in dispute, 417½.

Considerable speculation centered around Stevenson and whether he would receive the support of President Truman. Up to this time, Truman has publicly remained neutral while Stevenson has consistently proclaimed he is interested only in running for governor.

As part of the pro-Russell ammunition, the Russell camp released an excerpt from a letter written by Sen. Richard Nixon of California—The GOP vice presidential nominee—which said:

"I think Dick Russell would be the hardest Democratic candidate for us to beat."

Sparkman explained that Nixon wrote the letter before he knew he was going to be Eisenhower's running mate.

Flash Rain Inundates Wilber

Knee-Deep Water Flows In Streets

Creek Out Near Here

Police said early Monday morning Beal's Slough had gone out and put about a foot of water over Highway 2 at the bend just south of College View. There were no other reports of flooding near Lincoln.

WILBER—(Special to The Star)—A torrential downpour—an unofficial total of four and a half inches in 45 minutes—late Sunday night sent knee-deep water rushing through the main street of Wilber.

Creeks to the west of the 1,360 population town were running full and pouring water into the city park.

John Tesar, Saline County sheriff, told The Star that two prisoners were evacuated from the city jail to the county jail because of water more than a foot deep was rushing through the lower section of town.

City Clerk Louis Kusy, who was stranded at his filling station in knee-deep water, was rescued by fireman. City fireman were busy evacuating a number of residents from their homes, Sheriff Tesar said.

The normally dry creek was sending water a block wide through the town, observers reported. Sheriff Tesar said the creek running through the city park was running bank full and overflowing in spots.

Although rain had stopped falling early Monday morning, Tesar said he expected that park benches and playground equipment would be washed away.

Bundles of oats from farms west of town were being carried through main street by the rising waters, observers said.

At nearby Crete, only about an inch of rain was reported without any damage. Observers said lightning was heavy there, though.

Showers Scattered

Scattered heavy thundershowers drenched both western and eastern sections of the state late Sunday evening and early Monday morning.

Grand Island recorded 2.73 inches of precipitation for the 24-hour period ending at 12:30 Monday. In the same period 1.15 inches was reported at Lexington.

Lincoln's total for the same period was .32 inches, according to the airport weather station. A sudden downpour late Sunday night accounted for most of the total.

More Rain Promised

Monday promised more heavy rainfall for the eastern section of the state, the Weather Bureau reported.

Severe thunderstorms with local hail and strong gusty surface winds were predicted for the forenoon.

Rainfall late Saturday and early Sunday ranged from a trace in western Nebraska to an unofficial record of nearly four inches west of Beaver Crossing.

Lincoln received a total of 2.49 inches in the 24-hour period ending Sunday noon. Beaver Crossing recorded 2.10 inches in the same period.

NO ONE HURT SERIOUSLY—Despite the apparent seriousness of this accident, there were no injuries. The car, driven by Melvin (Jack) Hahn, 20, of 626 A, was forced onto the shoulder of the Denton road about 2¼ miles east of Denton where it hit the bridge shown at right and fell into the small creek—about 12 feet below. Hahn and three passengers were taken to St. Elizabeth's Hospital where they were released without treatment. (Star Photo.)

Reaction Awaited To Industry Proposals

No Immediate Bargaining Sessions In Sight, But Air Of Expectancy Hangs Over Strike Scene

PITTSBURGH (AP)— Strike-bound steel companies disclosed Sunday night they are waiting for union reaction to new suggestions they made for settling the steel walkout, but no immediate bargaining sessions are expected.

The steel companies engaged in the wage dispute issued a statement which said the suggestions were made in the past few days and added:

"Those suggestions still are under consideration by the union. There are no definite arrangements for further meetings and the company representatives have left for their homes."

But despite that announcement, an air of expectancy hangs over the steel strike because one large steel producer still is actively meeting with President Philip Murray of the CIO United Steelworkers.

Murray Silent

Murray, however, held back a statement on the situation which he had half promised newsmen might be forthcoming.

The labor leader met briefly with Joseph Larkin, chief negotiator and vice president of Bethlehem Steel in a downtown hotel. Each was accompanied by legal counsel.

There was no announcement following the meeting except that Murray said he might be back later. A union source described the session as mostly conversational."

As the strike droned through its 42nd day, its cost was conservatively estimated at two billion dollars to the nation's economy.

The number of workers idled as the result of the June 2 walkout has risen to almost 1,500,000, slightly more than were jobless when the big steel strike of 1949 ended after 42 days.

Iowa Plane Crash Hurts Lincoln Man

Naval Airman And Passenger 'Critical'

Truman V. Parker, about 20, of the Lincoln Naval Air Station, was critically injured Sunday night when the light plane he was piloting crashed near Marengo, Ia.

Also in critical condition was a young woman, about 23, identified as Maxine Helen Thede, of Palmer, Neb.

The plane the two were in, rented from Flight Lines, Inc., at Lincoln, had left here about 5:30 p.m., according to Al Loder, Flight Lines manager.

An ambulance driver told the Associated Press the plane apparently ran out of gas and attempted to land on the road. The plane hit a power line while landing and was badly damaged.

The Marengo hospital said both were unconscious, and had both on the critical list. The hospital said Parker was from Marquette, Neb.

The ambulance driver quoted the young woman as saying they were enroute to visit friends at Cedar Rapids, about 30 miles northeast of Marengo.

Construction Unions Set For Strike

Pickets To Start On Jobs Of Seven Firms

Several hundred Lincoln construction workers—painters, carpenters and laborers—were to begin striking and picketing the work of seven local contractors Monday.

A dispute, mainly over wages, has been going on since April between the seven firms belonging to the Associated General Contractors and the Carpenters Local 1055, the Painters Local 18 and the Hodcarriers Building and **Common Labor Local 540, all AFL.**

The three locals will co-operate in the picketing and have someone at each job under construction by any of the seven firms.

Lincoln construction companies belonging to the A.G.C. are: Olson, Assenmacher, Kingery, Wescott-Bowen, George Cook, Eaton & Eaton, and Wilson companies.

One union spokesman said construction wages in Lincoln have been behind Omaha and other Midwestern cities for several years. He said Omaha carpenters get $2.42½ cents an hour while Lincoln carpenters get $2.12½.

The wage-range of the Laborers union is from $1.37½ for common labor to $1.72½ for plaster-tenders. The plaster-tender rate is about the same as Omaha's but the common-labor figure is lower here, according to W. L. Parker of the Laborers local.

Frank Gullifer of the Painters Local refused to comment on the picketing or the local.

Work will go on as usual unless and until the men quit, according to Phil J. Assenmacher of the Assenmacher firm. He said he'd had no official notice of the picketing.

A federal mediator from Omaha, Edward Ries, has been aiding in the negotiations.

Ries told The Star he expected the picketing to begin Monday. Because of the antagonism that is usually present at the beginning of a strike, he said, he would schedule no meetings Monday, but would try and get both sides together later in the week.

About 400 men belong to the Carpenters local here, and about 200 men of the Laborer's local will be involved.

The union contract with the A.G.C. ran out April 1.

U.S. Surgeon General Says Looks Like A Big Polio Year

Dr. Leonard Scheele, U. S. Surgeon General and past president of the World Health Organization, warned Sunday night that "it looks like a big polio year."

Dr. Scheele is in Lincoln to address an All-University World Affairs Clinic Monday at 7:30 p.m. in the Student Union ballroom.

"We already have 400 to 500 more cases for the same period than the previous peak year," he told The Star.

"Present research gives me reason to hope for some means of prevention," he commented, "but there is no reason to expect much this year.

"The University of Pittsburgh group working with the National Foundation for Infantile Paralysis in Houston is experimenting with gamma golbulin, but it will be some time before any results are known—perhaps next fall."

Should the drug not prove a preventive, he said, it may at least modify the disease much the same as it does in treatment of measles, such as lessening paralysis itself.

He cautioned, however, that gamma globulin does not give total immunity over a long period of time. One problem, he said, is to find the right time to give it should it be effective.

In regard to WHO he said the United States does not benefit much directly since its principle activities are confined to underdeveloped countries.

In two fields, he said, the U. S. benefits—in the work of WHO to standardize drugs, doses, vitamins and antibodies, and in the training and experience field workers receive.

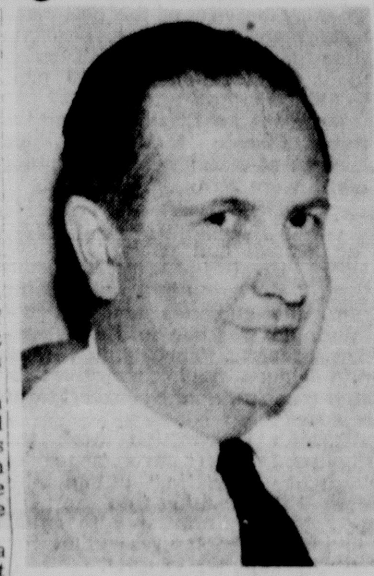

DR. LEONARD SCHEELE

WHO's annual budget is $8 million, he said, which represents available cash. Its assessed budget is $9½ million. The difference he attributed to the withdrawal from WHO of Russia and other iron curtain nations.

"Match $9½ million with all the health problems of the world," he said, "and you can see you haven't got much after all. There is a tremendous gap between what we have and what we need."

Another agency involved in health work overseas, he said, is the Technical Cooperative Administration under the Point Four program. Activities of WHO and TCA, he said, are mainly coordinated because they are so small in relation to problems they are concerned with.

The scope of world health problems, he pointed out, can be realized when it is known that one-half of the world's population does not live over thirty.

U.N. Agrees To A Recess

. . . After Red Request

MUSAN (Monday) (INS)—The Communists today asked for a two-day recess of the Korea armistice talks amid mounting evidence of Communist concern over the Allied bombings of Pyongyang.

United Nations armistice delegates agreed to the recess, but gave no explanation for the Red request.

Truce talks have been stalled for many weeks on the prisoner of war issue. The Allies refuse to send war prisoners back to communist homelands against their will and the communists demand a total exchange of prisoners, especially Chinese soldiers in Allied captivity.

Inmate At Pen 'Walks Away' From Dairy

Law enforcement officers were on the lookout early Monday morning for Thomas Franklin **Kunkle, 20, State Penitentiary** inmate who "walked away" unobserved Sunday afternoon.

Kunkel

Working at the penitentiary dairy farm as a trustee, Kunkle "just walked away, without being observed" penitentiary officials said. They said they could not tell in what direction he had gone.

State and local police were immediately alerted and the following description was flashed: "Medium build, about 5' 11", 150 pounds, ruddy complexion, blue eyes, light brown hair. Wearing white trousers and a white or blue shirt."

Warden Herbert Hann said that the man was "not dangerous" and as "far as anyone knows" he is unarmed.

Kunkle began a one-year sentence for burglary on Jan. 11 of this year. He had previously served sentences in Colorado and Ohio for violation of the Dyer Act, transporting stolen automobiles across a state line.

Seaton Named To Eisenhower Campaign Staff

CHICAGO (AP) — Gen. Eisenhower Sunday announced the formation of an advisory group which included Sen. Fred A. Seaton of Hastings, Neb., to aid him in the coming campaign.

The announcement followed a two-hour meeting with Herbert Brownell, a former Nebraskan and one of the general's closest advisors before the GOP convention.

Brownell, now a New York attorney, who managed Gov. Thomas E. Dewey's 1948 presidential campaign, said his private talk with Eisenhower was "just to say goodbye."

Stern Heads Elks

NEW YORK (INS)—Sam Stern, Fargo, N. D., banker, Sunday was elected the 76th grand exalted ruler of the Benevolent and Protective Order of Elks at the fraternal organization's 88th convention here.

CONGRESS TO GET PROPOSAL:

Direct Election Needed, Author Says

The conduct of the Republican National Convention and other recent political developments prove the need for direct election of our highest officials, the President and Vice President of the United States, according to Andrae Nordskog of Los Angeles.

"We all know, or should know, of attempts at bribery, of party boss control, of the buying and selling of blocs of delegates for huge sums of money at our national conventions. This system must be abolished; be written off by historians as tragedies of the past," he declares.

Nordskog, who has been called one of America's outstanding political thinkers, stopped in at The Star office Sunday morning for a brief visit with J. E. Lawrence, editor of The Lincoln Star, and Dr. John P. Senning, retired professor of political science at the University of Nebraska.

In the discussion which followed, Nordskog argued in favor of abolishing the Electoral College, and revealed that he is co-author of a bill which would repeal the 12th Amendment of the Constitution and provide for the direct election of the President and Vice President. This bill is scheduled to be placed before the 83rd Congress next January.

If passed, this bill would become the 22nd Amendment to the Constitution. It provides for a primary election in each state, by which voters shall name their first, second, and third choice for a Presidential candidate.

ANDRAE NORDSKOG . . . crusader for political fair play. (Star Staff Photo.)

The person receiving the greatest number of votes would become the nominee from his state. Then, in the national election in November, the nominees from all states would appear on the ballot.

Nordskog worked closely with Nebraska's late Sen. George Norris on a similar piece of legislation in 1934. That this bill failed by one vote to get the required two-thirds majority vote in the Senate was viewed by the late senator as one of the keenest disappointments of his career.

Nordskog, who began his career as a newspaper man, sent the first wireless message for William Jennings Bryan at Ames, Ia. in 1909. For several years he taught constitutional law in California schools, and, as a singer and instructor of vocal music was active in the inauguration of the Hollywood Bowl concerts.

But his greatest fame has come as an author and orator. As a speaker, he has shared platform honors with Charles A. Lindbergh, Gen. Robert E. Wood, Burton K. Wheeler, and other notable speakers. He was the keynote speaker at the National Convention of Secretaries of State at Providence, R.I., June 24-29, where he explained his views on direct election.

Many will remember Mr. Nordskog as the private individual who filed suit against the Federal Government in 1933 to disgorge the sold coins and bullion taken out of circulation by Presidential decree from the Federal Reserve System and turn them over to the United States Treasury. It has been estimated that his victory in this suit has saved the people of the United States 7 billion dollars profit over the past seventeen years.

And he financed this battle with funds from his own pocket, he says without regret.

60% Off on Furniture

Open 9 a.m. daily. Save up to 60% on hundreds of July Sale bargains. White Furniture Co., 108 No. 10th.—Adv.

Today's Chuckle

"A bachelor never quite gets over the idea that he is a thing of beauty and a boy forever."

The Weather

NEBRASKA: Partly cloudy Monday with scattered thunderstorms east; severe thunderstorms, local hail and strong gusty surface winds east Monday forenoon; Tuesday generally fair except scattered afternoon and evening thundershowers west; somewhat cooler east Monday night and Tuesday; little warmer west Tuesday; high Monday 75-85.

KANSAS: Partly cloudy Monday and Tuesday with scattered thundershowers east and south Monday and west Tuesday afternoon and evening; cooler over most of the state Monday, a little warmer west Tuesday; high Monday in 80s west and north, to near 90 extreme southeast.

1:30 a.m.	66	2:30 p.m.	82
2:30 a.m.	67	3:30 p.m.	83
3:30 a.m.	66	4:30 p.m.	83
4:30 a.m.	65	5:30 p.m.	83
5:30 a.m.	67	6:30 p.m.	82
6:30 a.m.	67	7:30 p.m.	78
7:30 a.m.	69	8:30 p.m.	76
8:30 a.m.	70	9:30 p.m.	75
9:30 a.m.	70	10:30 p.m.	74
10:30 a.m.	72	11:30 p.m.	73
11:30 a.m.	73	12:30 a.m.	68
12:30 p.m.	76	1:30 a.m.	71
1:30 p.m.	81		

Highest temperature a year ago 83; lowest 59.

Sun rises 5:08 a.m; sets 7:58 p.m.
Moon rises 11:58 p.m.; sets 1:41 p.m.
Normal July precipitation, 3.85 inches.
Total July precipitation to date, 3.12 inches.
Total 1952 precipitation to date, 22.45 inches.
Night station pressure, 28.75 inches.
Night sea level pressure, 30.00 inches.
Night relative humidity, 93 per cent.

Counting Calories?

Buy Roberts Chill-Lo, the delicious new frozen dessert that contains far less butterfat than ice cream. Costs only 22c a pint at your door or favorite store.—Adv.

REV. CALVIN H. UKENA

Rev. Ukena Is New Associate At Westminster

Rev. Calvin Harding Ukena of Pontiac, Mich., has accepted a call to serve as associate pastor of Lincoln's Westminster Presbyterian Church extended to him Sunday by the congregation.

He is currently the assistant pastor of the First Presbyterian Church in Pontiac and will assume his duties in the Lincoln church Sept. 1. He will succeed the late Dr. Paul Turner. Rev. John Douglas Clyde is pastor of Westminster Church.

Rev. Ukena received his A.B. degree from the University of Dubuque, Iowa, and his B.D. degree from McCormick Theological Seminary in Chicago. He was ordained into the ministry in 1945 and served as pastor of the Presbyterian Church in Ithica, Mich., before going to Pontiac.

An active worker in denominational and inter - denominational activities, Rev. Ukena was director of the Vacation Church School Institutes for the Michigan Council of Churches, director of the Pontiac School of Religion and director of CALL to United Youth Action in Michigan.

He is married and has two sons, Peter Winn, 2, and Jay William, 5. Mrs. Ukena is a graduate of the Baptist College of Chicago.

Wot Hoppen'?

J. E. Lawrence, editor of The Lincoln Star, in the first of a series of editorials, analyzes the background of events at the Republican National Convention in Chicago.

See Page 4.

NINE-YEAR-OLD BELIEVES:

'A Man's Best Friend Is His Robin'

By MARILYN KIRKEBY
(Star Staff Writer)

Billy Earl Hokanson, 9, son of Mrs. Virjean Hokanson, 1010 So. 35th, firmly believes that "man's best friend is his robin."

The robin was found by Billy after Lincoln's rainstorm in mid-June. "I think it was knocked out of the nest," Billy explained. "I found it on Franklin Ave. and I looked and looked for it's mother but I couldn't find her. So I brought the baby robin home and tamed it."

The Hokansons, whose pets include two turtles, two squirrels, and a Boston terrier named "Me Too," keep the young robin in a large, wire cage in the garage. Billy, playing the role of a mother bird, is now teaching his pet to fly. The robin's longest flight so far has been a solo hop of some 50 feet.

Billy explained that he hasn't named his bird as yet because "I'm waiting to see if it's going to be a girl or a boy robin."

The biggest problem the robin-tamer has encountered is keeping his pet supplied with worms. "I wish I could feed that bird so many angleworms that he'd be so full he'd never want another one," Billy groaned. A heavy eater, the robin ate 25 worms in one day last week.

A MAN'S FRIEND — Billy Hokanson poses with his pet robin a small part of his pet collection. (Star Staff Photo.)

Billy hopes that next spring when the bird will be freed to lead its own life, the robin will return to nest at 1010 So. 35th.

"Billy's grandfather tamed a baby robin and it came back to his home to nest every year for three years," Mrs. Hokanson added. "So maybe this one will come back to Billy."

Ike Ducks Politics; Romps With His Grandchildren

. . . General Leaves For Denver This Evening

CHICAGO (AP)—Gen. Dwight D. Eisenhower Sunday set politics aside and spent "a wonderful time" with his grandchildren.

Gen. Eisenhower relaxed at Fort Sheridan, some 25 miles north of Chicago, after a leisurely automobile trip with Mrs. Eisenhower. The grandchildren have been staying with their maternal grandparents, Col. and Mrs. Percy Thompson.

Eisenhower's son, Army Maj. John, has been staying at his home in the east.

After the visit, the general told newsmen he had put off his trip to Denver until Monday evening because his son will arrive here earlier in the day from Highland Falls, N. Y., enroute to Korea.

"It'll probably be the last chance we have to see him before he leaves," Eisenhower said.

Call Him "Daddy Ike"

He spent about three hours at the Thompson residence where he visited with the youngsters—who call him "Daddy Ike"—and had for dinner Virginia ham and hot biscuits.

The general was trim in a light gray summer suit. Mrs. Eisenhower wore a strapless blue-polka dot dress with a matching bolero jacket.

Before starting the return trip to his Blackstone Hotel suite here, Grandparents Eisenhower and Thompson posed for photographers with the children.

They are David, 4, who resembles the general; Barbara Ann, 3; and Susan, 6 months.

Calling to David, who was riding around the spacious lawn on a tricycle, the general said:

"Come up and get your picture taken. Do a little mugging, will you? You've got to grin."

David obliged, and so did Barbara Ann.

Asked whether he had a pleasant visit with the youngsters and the Thompsons, Eisenhower said: "Oh boy! It was wonderful, just wonderful."

It was his first escape from the whirl of politics since he came to Chicago over a week ago.

When he left Ft. Sheridan, Eisenhower gave David a bear hug and said.

"Goodbye, fellow. Be seeing you."

Eisenhower plans to fly to Denver Monday, leaving about 6 p.m. (CST).

He said he intends to take it completely easy in Denver, and to leave there in a few days for a vacation at some nearby ranch. He said the location had not been determined yet.

The general added that if Mrs. Eisenhower decides to remain in Denver he may change signals and go fishing instead "somewhere up in the Rockies."

Meanwhile, Eisenhower paid tribute to Sen. Henry Cabot Lodge of Massachusetts who managed the campaign which won the presidential nomination for the general.

Eisenhower said in a statement that Lodge desires to return to Massachusetts to wage an active campaign for re-election.

Eisenhower said he had agreed to let Lodge go "only because I attach the greatest importance to his re-election to the senate."

The general has cut his last official tie with the Army—41 years after entering West Point as a cadet.

Gravestones Upset

OIL CITY, Pa. (AP)—Vandals overturned 69 gravestones in the Catholic Calvary Cemetery early Sunday, causing an estimated $10,000 damage. They also ripped flags from veterans' graves and trampled them. Half of the gravestones were broken.

Nebraska's Oceans

Have you watched the waving oceans of wheat? The warm Nebraska wind touches the edge of the field, starting a ripple. The wave rolls on over like the swells in a sea.

Soon, Nebraska's "oceans" will be harvested. Gushers of golden grain will pour into bins all over the state. Nebraska will add another tremendous wheat harvest to the world's market basket.

All Nebraskans can well be proud of their part in feeding the world.

Nebraskans can be proud too, that their state is known for having a brewing industry which carries on a vigorous educational campaign among its retailers. Nebraska tavern men are known as sincere merchants who strive to conduct their places in the public interest.

NEBRASKA DIVISION

United States Brewers Foundation

710 First Nat'l Bank Bldg., Lincoln

—War Front—

Red Hydro Plants Take New Blow

U.N. Ground Troops Hang On To Key Hill

SEOUL, Korea (Monday) (AP)—Allied infantrymen today beat off a savage Red attack on a key hill position at the eastern end of the Korean battle front. The U. N. troops captured the hill late last night after a fierce three-day assault.

North Koreans stormed back up the hill in the pre-dawn darkness this morning but U.N. soldiers held firm in a 90-minute battle.

The rest of the front was relatively quiet.

American Navy planes and light bombers attacked strategic communist targets.

Carrier-based Corsairs and Skyraiders Sunday returned to the ruins of the Kyosen hydroelectric plants and piled new rubble on top of old. The power plants, first hit late last month, were being repaired when the Navy planes struck.

Night-flying B-29 Superforts swept through light anti-aircraft fire during an attack on the rail yards at Kowon, a vital transport center on North Korea's east coast.

U.S. fighter-bombers Sunday destroyed a Communist radar station guarding the air approaches to North Korea and heavily damaged five others.

Mr. Marshall

Mrs. Marshall

Two New Music Teachers Named To Wesleyan Staff

Mr. and Mrs. Robert L. Marshall of Athens, O., have been appointed to the music faculty of Nebraska Wesleyan University and will join the Wesleyan staff Sept. 1, Chancellor Carl C. Bracy announced Sunday.

Marshall will serve as band director and will teach intrumental music. Mrs. Marshall will be an instructor in cello.

For the past year they have been at Ohio University at Athens where he has worked on a Master of Education degree. Mrs. Marshall has served as instructor in cello there since 1949.

Marshall also holds the Bachelor of Science in Education from Ohio University. He is a trombone soloist.

Mrs. Marshall holds a Bachelor of Music degree from Cornell College and a Master of Music from Northwestern University. She has done additional graduate study in cello and education at Ohio University, Colorado College and the Eastman School of Music.

Mrs. Emma M. Kahler, 79, Lincoln Resident 55 Years, Dies Sunday

Mrs. Emma M. Kahler, 79, of 855 So. 31st, a resident of Lincoln for 55 years, died Sunday at her home.

She was a member of the Emmanuel Reformed Church.

Surviving are her husband, Philip; four daughters, Mrs. C. F. Cunningham of Sioux City, Ia., Mrs. F. B. Lawson of Lincoln, Mrs. R. E.Glantz of Harwood, and Mrs. V. J. Caruso of Detroit Mich.; four sons, John P., Philip G., and Fred H., all of Lincoln, and Adam of Erie, Kan.; a sister, Mrs. Lena Krieger of Lincoln; 15 grandchildern and four great grandchildre.

POW Killed At Cheju; Three Others Wounded

PUSAN, Korea (AP)—The U.S. Army reported Sunday a North Korean war prisoner was shot and killed and three others wounded in a series of incidents on Cheju Island July 6 and 11.

The announcement said guards fired on two prisoners who repeatedly disregarded orders to stop digging an escape tunnel near the prison compound fence. One was killed and the other wounded in the foot.

Two other prisoners were wounded by bayonets in separate incidents involving "defiant gestures" and disobedience of orders.

Women Outnumber Men In 32 States

WASHINGTON (INS) — Perhaps the reason women have the so-called last word is because there's more of 'em.

The U. S. Census Bureau said the population of women is gaining. In the 1950 census only 16 states had an "excess" of males but in 1940, there were 29 states with more men than women.

The District of Columbia heads the list of areas with a woman surplus. In the district there are only 99.2 males for every 100 women.

For the whole country, the ratio in 1950 was 96.6 males for 100 women. The man-woman ratio was a near-balance in 1940.

IKE TAKES A HOLIDAY—Gen. Dwight Eisenhower, GOP presidential nominee, took life easy Sunday as he hopped on the back of a tricycle ridden by his grandson, Dwight David Eisenhower, 4, at Fort Sheridan. Mrs. Beatrice Thompson, maternal grandmother, holds Susan, 6 months old. Ann, 3, is interested in a comb. The general visited the post, near Chicago, to see Col. and Mrs. Percy Thompson, whose daughter is married to Eisenhower's son, Maj. John Eisenhower. (AP Wirephoto Sunday Night.)

Pinewood Bowl Show Ruined By Downpour

More than 5,000 people were victims of a torrential rain while viewing Professor Oscar Bennett's production of "Naughty Marietta" at Pinewood Bowl Sunday night.

For the second consecutive time in two days, the operetta was halted at the end of the first act. Attendance for Victor Herbert's immortal operetta was an estimated 2,000 above the opening night performance.

The operetta will extend through Tuesday because of the postponed performance Saturday. Curtain time for the Monday and Tuesday night presentations is 8:15 p.m., weather permitting.

More than a 1,000 attending the third Lincoln Municipal Band concert at Antelope Park Sunday night were more fortunate.

City Band Plays

Although dampness still hugged the ground and pools of muddy water stood in grassless spots from Saturday night's drenching rain, the audience had its first favorable weather in three Sunday concerts. Threatening, dark rain clouds held themselves in abeyance until the concert was finished.

Despite competition from the Pinewood Bowl performance of "Naughty Marietta," automobiles were still streaming into the park grounds at intermission to equal the attendance figures set at the opening summer concert.

The 34-piece band, under the direction of John Shildneck, opened the program with a rousing march, "Spirit of the USA."

Mrs. F. Westcott, Long Time Lincoln Area Resident, Dies

Mrs. Fanny Mahon Westcott, 75, 3435 Q, who had lived in the Lincoln vicinity since the 1880's, died at her home Sunday.

She was born Oct. 4, 1876, in Bicknell, Ind., and came to Nebraska with her parents, James Curtis Mahon and Mary Ellen Hughes Mahon, to settle in Malcolm where she attended public school.

Mrs. Westcott was graduated from the University of Nebraska where she specialized in art and music. She is the widow of Harry M. Westcott, former International Harvester official in Lincoln, who died in 1934.

She was past state president and past president of the local chapter of the D.U.V. Mrs. Wescott was also a member of O.E.S. and the Malcolm Methodist Church. She attended Grace Methodist Church in Lincoln.

Surviving are a sister, Mrs. Della M. Wiggins of Lincoln; nieces Elizabeth Duffield of Thermopolis, Wyo., and Hazel Simms of Burbank, Calif., and nephews, Trueman M. Duffield of Lincoln, Curtis A. Duffield of Los Angeles and Theodore Duffield of Nome, Alaska.

Home Total Loss In $9,000 Blaze

A fire which totally destroyed the home of Lester C. Thompson, 2820 T, Saturday night caused an estimated $9,000 damage. Firemen said it broke out in an overstuffed chair and quickly spread to the rest of the house.

The fire was probably caused by cigarettes, according to firemen.

Owner John Burlew, 2840 T, said that the house was "as near a total loss as I have ever seen." The loss was insured.

ANNOYING NOISES AND WASTING WATER STOP

75¢ AT HARDWARE STORES EVERYWHERE

with WATER-MASTER TOILET TANK BALL

INSTANTLY STOPS FLOW AFTER FLUSHING

Taft, Wife Begin Summer Vacation At Pointe-au-Pic

POINTE-AU-PIC, Que. (AP) — Sen. Robert A. Taft of Ohio arrived here aboard a private plane from Chicago, Sunday night, for a summer vacation.

Defeated in his bid for the presidential nomination at the Republican convention in Chicago, Sen. Taft said it had been a hectic week and he was here to relax for awhile.

"I'll break up my annual vacation Wednesday to spend two or three days in Washington," he said. "Then the children will join us and we'll remain here until Labor Day."

Sen. Taft said he planned to do some fishing and "just rest" during his stay.

The Tafts settled down as guests of Mrs. W. P. Sample near their own cottage, which burned April 26.

DADDY'S HOME — Daughters Patricia, 6 (left), Julie, 4, and their mother were happy Sunday when Sen. Richard Nixon of California arrived home from Chicago where he won the Republican nomination for vice president. Mrs. Nixon was in Chicago too, but returned to Washington a day earlier. (AP Wirephoto Sunday Night.)

Big Interests Surround Ike, Douglas Says

CHICAGO (INS)—Sen. Douglas (D-Ill) charged Sunday that the "big interests will move in" on Gen. Eisenhower if the Republican nominee is elected president.

Douglas said Eisenhower, whom he once suggested for the presidential nomination on both the GOP and Democratic tickets, is in "bad company" with the Republicans. He claimed "the 50 million dollar interests" backed the general for the GOP nomination.

Interviewed in NBC's televised "Meet the Press," Douglas said that "as an American I was very happy to see Gen. Eisenhower nominated but as a Democrat I was distressed."

He's for Kefauver

The Illinois Democrat declared he was for Tennessee Sen. Estes Kefauver "first, last and always" as the Democratic nominee for President.

Douglas also said he would "no more think" of discussing himself as a possible compromise nominee than he would of violating marriage vows.

On other Democratic candidates for the presidential nomination, Douglas said his party "exudes with talent" and "has all sorts of dark horses ready to come out of the stables."

Pen Inmate Sent To District Court On Assault Charge

Three state pentintentiary inmates charged with assault with intent to kill, wound or maim were bound over to District Court for trial in the next jury term at preliminary hearings at County Court Saturday morning.

Officer Sim Ballard of the penintentiary was wounded in what apparently was an escape attempt June 28. But two of the three men testified they "did not plan to escape or kill anybody."

The three men were: James Parsons, 19, Red Cloud; Clarence Walter Schuenke, 23, Madison, Wis., and Joseph F. DeYonghe, 19, San Francisco. The fourth, Danial Coyle, 19, Kansas City, Mo., will be tried seperately.

Parsons and DeYonghe said their plan was to gain entrance to the front office and "tear things up." The motivation for this, Parsons said, was Warden Herbert Hann's refusal of permission for him to write a girl he met "outside."

Final plans for the move were made the night before, DeYonghe said. "We just didn't give a darn anymore."

The four had pleaded innocent when arraigned on July 2.

100 TABLET BOTTLE ONLY 49c

St. Joseph ASPIRIN

WORLD'S LARGEST SELLER AT 10¢

Nebraska Delegates Shaping Plans For Demo Convention

Nebraska delegates to the Democratic national convention are beginning to pack a tooth brush and clean shirt in their luggage, ready to take off for Chicago and the opening of the convention next Monday, July 21.

A. Clifford Anderson, candidate for lieutenant governor, said Sunday that he expects to leave Wednesday or Thursday and combine a vacation in Chicago for his family with his official duties as a delegate.

Anderson said that his early ballots will go for Sen. Kefauver in accordance with the results of the Nebraska primary although he may possibly switch if an apparently stronger candidate appears later.

Mrs. Grace Barmore, Lexington, national committeewoman, said she understands that an effort will be made to select a woman for vice presidential candidate although she questions the success of such a move. Mrs. India Edwards, head of the Democratic women's division, is being mentioned for the nomination, Mrs. Barmore said.

While Anderson wants to observe the pre-convention maneuvering, he said Willard Townsend of Lincoln, also a delegate, will not leave until next Sunday.

Caucus Sunday

Ambassador to Ireland Francis P. Matthews will be chairman of the delegation. A meeting of the 12 delegates and 12 alternates to caucus will be held at 10 p.m. Sunday, according to National Committeeman James C. Quigley, who will leave Thursday.

Chairman William Meier of Minden is expected to be in charge of the state headquarters in the Drake Hotel.

William Ritchie plans to leave Omaha Monday to start work in behalf of the candidacy of Sen. Richard Russell of Georgia.

Following the primary vote in support of Sen. Kefauver will be, in addition to Anderson, Frank Morrison, McCook, who directed his campaign in this state; Jack D. Long, Grand Island; Riley F. Warren, North Platte; and at least for the first ballot, Willard Townsend.

Delegate Bernard Boyle of Omaha, who directed the campaign for Sen. Robert Kerr of Oklahoma, will leave Thursday to work for his candidate. Other Kerr supporters are Otto Bogner of Crofton and James J. Fitzgerald of Omaha.

National Committeeman Quigley of Valentine, Chairman Mathews and Paul Busch of Howells are not committing themselves on their vote.

Mrs. Ethel W. Colburn, 75, Dies Here Sunday

Mrs. Ethel Weighter Colburn, 75, 4625 Holdrege, widow of Dr. William O. Colburn, died Sunday at a local hospital.

She had been living at the home of her sister, Mrs. R. E. Robertson of Kansas City, Mo. Mrs. Colburn was born Jan 27, 1877, at Bedford, Ia.

She is a member of the First Presbyterian Church and Chapter K of PEO.

Surviving besides her sister are a daughter, Mrs. Carolyn Conaway of Whichita, Kan., and three grandchildren.

A New Service for Vacationers

"Safety Margin Cash"

This new Personal service lets you go confidently on vacation with an extra $50 or $100 tucked in your wallet for emergencies. If you don't use the cash, return it. Your only charge is for the time you hold it. For example, $100 for 1 month costs you only $3.00. Phone, write or come in today.

Beneficial Loan System

Loans $25 to $900 or more on Signature, Furniture, or Car

"THE COMPANY THAT LIKES TO SAY YES"

Personal FINANCE CO.

(Between Golds & Sears)

147 SOUTH TWELFTH ST., Cor. N., LINCOLN

Phone: 2-6653 • Edward G. Zimmerman, YES MANager

Loans made to residents of all surrounding towns

MORE TO ENJOY with all these big-car extras...

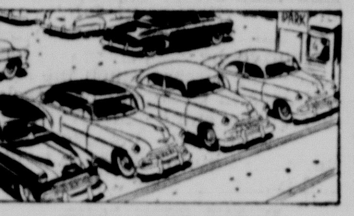

EXTRA WIDE CHOICE of Styling and Colors

Styleline or Fleetline . . . 26 colors and combinations . . . the widest choice in the low-price field . . . with De Luxe color-matched interiors.

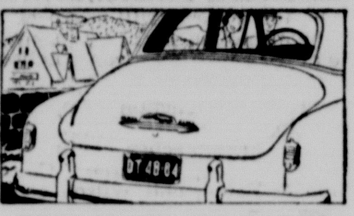

EXTRA BEAUTY AND QUALITY of Body by Fisher

The graceful, flowing lines of Body by Fisher styling . . . Safety Plate Glass all around . . . E-Z Eye Plate Glass optional at extra cost.

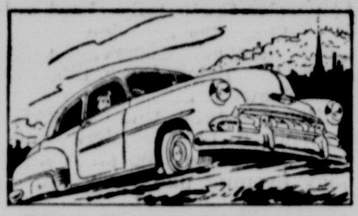

EXTRA SMOOTH PERFORMANCE of Centerpoise Power

Engine rides flexibly suspended—centered, poised, cushioned in rubber—to "screen out" vibration and power impulses.

EXTRA RIDING COMFORT of Improved Knee-Action

Chevrolet's famed Knee-Action ride is smoother, softer than ever. New shock absorber action levels the road, smooths the bumps.

EXTRA STRENGTH AND COMFORT of Fisher Unisteel Construction

Steel welded to steel—above you, beneath you, around you—to form a one-piece unit of massive strength and rigidity.

EXTRA STOPPING POWER of Jumbo-Drum Brakes

Chevrolet Jumbo-Drum brakes have full 11" drums—biggest in the low-price field. Bonded linings last up to twice as long.

EXTRA STEERING EASE of Center-Point Steering

Steering control is centered between the front wheels. You steer, park and maneuver with wonderful ease, little wheel effort.

EXTRA PRESTIGE of America's Most Popular Car

Make your choice America's choice. Enjoy the satisfaction of owning the car that leads in popularity, year after year.

EXTRA SMOOTHNESS of POWER Glide Automatic Transmission

A complete power team with extra-powerful Valve-in-Head engine and Automatic Choke. Optional on De Luxe models at extra cost.

CHEVROLET

MORE PEOPLE BUY CHEVROLETS THAN ANY OTHER CAR!

LESS TO PAY because the Chevrolet line is lowest priced in its field!

Ask us about... CHEVROLET Safe-T-way SERVICE in cooperation with ...

A public service program to promote safer driving for you and this community.

Lowest priced in its field!

This beautiful new Styleline De Luxe 2-Door Sedan lists for less than any comparable model in its field. (Continuation of standard equipment and trim illustrated is dependent on availability of material.)

The Only Fine Cars PRICED SO LOW!

Truck Bldg. P & 18th

DU TEAU CO.

Car Bldg. 18th & O

Tax Slash Of 10 Pct. Would Require 17-Billion Cut In Spending

Most Would Come Out Of Defense

By CHARLES MOLONY

WASHINGTON (AP)—What are the prospects of getting government costs down enough to cut taxes without running the government into the red?

To reach a realistic answer, you need to consider that:

1. Just to balance the budget, government spending would have to be cut at least 10 billion dollars below the level seemingly assured for this fiscal year.

2. Then another whack of at least seven billion would have to be made in outlays to get even a 10 per cent cut in taxes in the next couple of years.

3. Most of the 17 billion dollar or more spending slash would have to come out of the defense part of the budget—the military and foreign economic and arms aid items that make up about 57 billions, or nearly 75 per cent of the budget total.

Plenty of Authority

There's plenty of authority for these statements—President Truman and former President Herbert Hoover, and the Senate-House Economic Committee staff, to name three.

But before turning to them, there's a point worth noting briefly, for it bears upon something that might affect the disposition of any President and Congress to slash spending on such a big scale:

The first 10 billion dollar whack, before the matched spending and tax cuts were reached, would be likely to cause some pain for business and labor.

The reason: Government spending in excess of its income props up the level of business and employment, as economic analysts and financial pages proclaim daily, even when they deplore the inflationary consequences. Removing the prop would cost business some profits, labor some jobs—unless consumer spending took an offsetting jump of 10 billion.

Truman And Hoover Quoted

The second-round cut in spending, the one that would be matched by tax cuts, would be different: Chances would be greater for the public to boost its spending about as much as the government cuts its outlays, for the tax reduction would leave the public more money to spend.

But let's get away from whether spending cuts permitting tax cuts WILL be made and back to whether they CAN be made. That takes us back to the two men with experience in the presidential office.

Truman and Hoover take opposite positions, although they agree on the important point that the defense program would have to be the major spot for cuts in spending.

The Truman view is that a cut is unthinkable at this time in view of world conditions. Truman contends spending must go up, not down, for the next year or so because the defense program must be expanded further, and that talk of waste in the budget is false. Instead of taxes being cut, he says, they should be increased to balance the budget and keep the government from having to resort to inflationary borrowing.

Would Slash Ground Troops

Hoover: "We can make some cuts in spending by stopping waste, corruption and private privilege, but the total of all such reductions would not even reduce the prospective budget deficit by one-half, to say nothing of stopping inflation or reducing taxes... The reality is that we cannot ever balance the budget and reduce taxes except by cutting into this military and foreign spending."

Hoover's main suggestion was to slash outlays on ground troops, rely on "expansion of air power and Navies to make up a great striking force which could destroy the Communist military potential if they started any aggression anywhere.

Robb Funeral Services To Be Held Here Today

Funeral services for Mrs. May H. Robb, 75, 3800 C, Lincoln resident since 1924, will be at 1:30 p.m. Monday at Wadlows.

Rev. Frank E. Pfoutz will officiate and burial will be in the Malcolm cemetery.

Mrs. Robb, who died Saturday, was the widow of Joy W. Robb, a real estate salesman who died in 1948.

Surviving are a son, Don of Schnectady, N. Y.; a daughter, Mrs. Vera May Harvey of Lincoln; three sisters, Mrs. Victoria Perry of Lincoln, Mrs. Fern Allen and Mrs. Edna Sellwock, both of Malcolm; a brother, Roy Tremain of Sidney and three grandchildren.

TODAY'S CALENDAR

July 14

Nebraska Resources Division, noon, Cornhusker.
Home Economics staff, noon, Cornhusker.
Community Chest board, noon, Cornhusker.
Polio luncheon, noon, YMCA.
First Plymouth Congregational Trustees, Capital.
Capital Toastmasters, 6 p.m., YMCA.
Lincoln Home Builders, 6:30 p.m., Cotner Terrace.
WECO Camera Club, 7:30 p.m., YMCA.
Lincoln Clinic, 6 p.m., Cornhusker.
American Legion, 8 p.m., Lincoln.
Military Order of the Purple Heart, 8 p.m., YMCA.
All-University World Affairs Clinic, speaker Dr. Leonard Scheele, United States Surgeon General, 7:30 p.m., Student Union Ballroom, University of Nebraska.

USED WASHERS
Big Stock Nationally Famous Makes
$19.50 up
One group like new and fully guaranteed
ANDERSON
Hardware & Plumbing Co.
Open Thursday and Saturday Nights
6132 Havelock Avenue

FREE RIDES — Standing by one of the planes used for free rides at Arrow Airport by the National Aeronautics Club Sunday afternoon are (left to right) Milburn Johnson, Cy North, Mrs. Don North, Dick Frank, Mrs. K. D. Kimmel, George Farley (club president), Pearl Harnsberger and Mrs. George Farley. Seated in the plane is Mrs. James Hammer. (Star Photo.)

Local NAA Group Observes 'Aviation Day' Celebration

Members and guests of the Lincoln chapter of the National Aeronautics Association celebrated an "Aviation Day" at Arrow Airport Sunday afternoon.

Free "get acquainted with aviation" flights were given to members and guests. Of the 80 persons in attendence, 50 of them took advantage of the free-ride offer.

For 25 or more of those that flew, it was their first flight.

Planes for the rides were furnished by club members owning their own planes. Swimming, fishing, archery and shuffleboard were other activities of the day.

In the evening movies and a buffett supper were held at the NAA club room in the Capital Hotel.

No Skywatch Duty Ordered For Nebraska

Nebraska's ground observers will not participate immediately in Operation Skywatch, a 24-hour watch ordered Saturday by the Air Force against possible air attack.

State Civil Defense Administrator Wendell Harding made this announcement Sunday. But, he added, orders are expected alerting Nebraska units at any time.

Twenty-seven states were affected by the Air Force order which alerted 150,000 observers in 9,000 ground observing stations. All states north of Nebraska were affected by the order.

While Nebraska units await orders, Harding said, preparations for new posts and more volunteers continue. Only one-fourth of the 400 posts planned for the state are now in existence.

"The big job in civil defense," Harding stressed, "is getting volunteers. We want and need all the volunteers we can get over the entire state."

One Post Here

Lincoln now has one post at the Burlington roundhouse. These volunteers are observing in addition to their regular jobs.

Another post is planned in southeast Lincoln in the College View area and will need 50 to 75 volunteers, each working from four to six hours per week. Air Force teams are available to train workers.

Observers, Harding said, are not required to identify aircraft. Only multi-engined aircraft are reported to filter centers. At these filter centers—Omaha and North Platte for Nebraska—information is funneled to the nearest fighter-interceptor wing headquarters.

Persons wanting to volunteer should contact their city or county civil defense director, Harding said.

Tents Sheltering Victims Of Quakes

FORLI, Italy (AP)—Several thousand Italians camped out in tents or found shelter in make-shift huts Sunday after a week of recurrent earthquakes in this central Italian province.

The Italian army rushed in tents to shelter homeless.

The villages of Modigliana and Santa Sofia as well as many mountain hamlets have been extensively damaged.

CHURCH CALENDAR

Monday

Lincoln Adventist, board, 8 p.m.
St. Mary's Cathedral Catholic, Inquiry Class, Cathedral School, 8 p.m.; Monday through Saturday, masses daily 6:30, 7:15, and 8 a.m.
Holy Trinity Episcopal, Vestry, 12 noon.
First Lutheran, Monday through Friday, Vacation Bible School, 8:30 a.m.
Immanuel Lutheran (Missouri Synod), business meeting, 7:30 p.m.
Mount Olive Lutheran, Bible Class, 8 p.m.
Redeemer Lutheran (Missouri Synod), Lutheran Laymen's League, 8:15 p.m.
Trinity Lutheran (Missouri Synod), Voters Assembly, Parish Hall, 8 p.m.
Grace Methodist, Loyal Temperance Legion, 2 p.m.

LT. ROBERTSON

Services Tuesday For Crash Victim

Funeral services for Air Force pilot Lt. Lloyd Robertson Jr., resident of Lincoln for most of his life, will be at 2:30 p.m. Tuesday at Hodgman-Splain.

He was killed Thursday in a jet plane crash at Las Vegas, Nev.

Rev. L. L. Blauvelt will officiate at the services and a military service will be held at Wyuka Soldiers Circle.

Lt. Robertson's parents are Lloyd Robertson Sr., of 4907 No. 56th and Mrs. Faye Gregg of Omaha. His wife, formerly Betty Catherine Connell of Cleveland, is now residing in Omaha with their children, Bruce, 5, and Faye, 3, at the residence of Mrs. Gregg.

Mrs. William B. Miller, 42, NU Graduate, Dies; Funeral Service Monday

Funeral services for Mrs. William B. Miller, 42, of Minneapolis, who died in Lincoln Saturday, will be at 2 p.m. Monday at Hodgman-Splain Mortuary.

Rev. F. G. Mertins will officiate and Mrs. Victor Maul will sing, accompanied by Jacqueline Reinick. Burial will be in Wyuka.

Mrs. Miller had been visiting her parents, Mr. and Mrs. Chris Korell of Lincoln.

She was born in Lincoln and attended Lincoln public schools, graduating from the University of Nebraska in 1932.

Surviving are her husband; parents; four brothers, Conrad, Herman and Jacob, all of Lincoln, and Martin of Grand Island; two sisters, Mrs. Victor Hergenrader of Lincoln and Mrs. J. D. Phillips of Omaha.

Also surviving are a half brother, Richard Korell of Lincoln, three stepsisters, Marie, Clara and Ruth.

Shoemaker To Conduct Hastings Civic Symphony

HASTINGS, Neb. (AP)—Matthew H. Shoemaker, supervisor of instrumental music in the Hastings Public Schools, has been named conductor of the Hastings Civic Symphony Orchestra.

He succeeds Richard S. Fischer of the Hastings College Conservatory of Music.

The executive board of the orchestra also elected Victor M. Green chairman for the coming year.

Deputy Premier Kaplan Of Israeli Dies On Trip

GENOA, Italy (AP)—Israeli Deputy Premier Elieser Kaplan, architect of his young country's bold but austere economic program, died of a heart attack in a hospital here Sunday. He was 61.

Kaplan was stricken Saturday aboard the Israeli liner Negbah while en route to Switzerland with his wife and daughter for a rest. When the vessel docked, he was rushed to the hospital, where he died.

YOU'D NEVER KNOW I HAD
PSORIASIS

"I suffered mental anguish in my bathing suit (S.D.)* because of psoriasis crusts and scales. Thanks from the depth of a grateful heart for what Siroil has done for me." The writer of this letter (in our files) has learned, too, what thousands of psoriasis sufferers now know. Siroil tends to remove psoriasis lesions on outer skin. If lesions recur, light applications of Siroil will help control them. Siroil will not stain clothing or bed linen and is offered on a two-weeks-satisfaction-or-money-refunded basis. Write for free booklet. *S.D. Means Skin Disorder
My thanks to
SIROIL
AT ALL DRUG STORES
SIROIL LABORATORIES, INC.
Dept. 93 SANTA MONICA, CALIF.

From Lincoln's Pulpits:

'Domestic Confusion A Major Cause Of Sorrow'—Rev. Crisp

"Next to the problems involving one's health, domestic confusion ranks as the principle cause of human unhappiness," Rev. A. C. Crisp, told his St. Paul Evangelical and Reformed Church congregation Sunday.

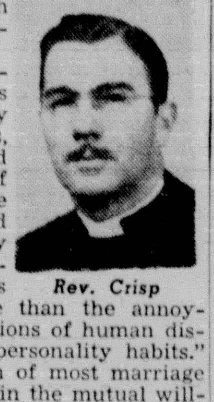

Rev. Crisp

"Domestic difficulties destroy one's ideals, peace of mind and chances of success," the pastor pointed out. "So very much of domestic difficulties are little more than the annoyances and frictions of human dispositions and personality habits."

"The solution of most marriage problems rests in the mutual willingness of all concerned to make adjustments," he said.

"In 90 per cent of all situations," he added, "blame really lies in both persons' inability to make adjustments."

The pastor explained that "marriage and family life have the best chance of survival under the guidance of Jesus Christ."

"The Christian spirit not only provides the infinite wisdom and patience so necessary in facing out problems," he explained, "but it is that miracle of prevention that keeps problems from being born."

First Covenant

Visiting pastor at the First Covenant Church, Rev. Albin E. Nelson of Mead, said Sunday that "sometimes we feel that the Christian kingdom is a hard principle to grasp and understand."

"The average man of today does not see the significance of the kingdom of Jesus Christ," he stressed, "which does not imply indifference to the political governments of the world."

"A second misconception about Christ's kingdom is that it is not separate from the pursuits of human kind."

"We must go into the world, taking Christianity with us," he continued.

"The highest joy is when we invest in what God has intrusted us with," he said. "The Christian should use this world as a means, and not as an end."

"We need more men in responsible positions who allow Christ to become the central figure in their lives," he commented.

Interracial, Interdenominational

At the Interracial and Interdenominational Church, Rev. T. O. McWilliams spoke on the need of the Holy Spirit in our lives today.

"One must know the Father, Son and Holy Spirit — the three manifest parts known as the Trinity," he told his congregation.

Rev. Williams

"Throughout the Old Testament, God was a god of power, and authority," he explained. "In John there is a revelation of Christ as an infinite companion and love, the teacher and savior of man."

"The other property of God was little known by the world or even by His chosen people. It is the propelling power in the spiritual realm as revealed in the Holy Spirit."

The pastor exeplained that when Jesus told His disciples that, "I will not leave yonu comfortless," that He was speaking of the comfort of the Holy Spirit.

"The world is so filled with losses and bereavements that not only the Eleven had need of the comfort of the Holy Spirit but every follower of Jesus also."

Record Army Career Near End For Ike

WASHINGTON (INS) — Gen. Dwight D. Eisenhower has held every title in the Army's book in 41 years' service, but as GOP presidential candidate he had his cap set Sunday for the rank of "Mister Civilian."

The Army said it will act as "rapidly as possible" on Ike's request that it take formal steps to remove the last trappings of his five-star rank in advance of the impending political campaign.

As a civilian, of course, the Republican nominee would be free to say anything he chooses about the administration. President Truman would no longer be his "commander-in-chief."

The Army said once the formal process is completed, Eisenhower will sever all military connections. An Army spokesman said Ike may be called "General" as a courtesy but, to the department, he will be just "Mister Eisenhower."

As a civilian, the general loses more than $19,000 a year in retirement pay and allowances. However, he already had waived his income when he returned in June to campaign for the nomination.

The Army said he could return to the services if he chooses but that it probably would take an act of Congress to restore his five-star rank.

Rites For Pearl Fraas, 66, To Be Held Monday

Funeral services for Pearl May Fraas, 66, 925 So. 9th, lifelong Lincoln resident who died Saturday, will be at 11 a.m. Monday at Roberts, Rev. Arthur Crisp officiating.

Helmut Sienknecht will sing, accompanied by Mrs. Sing Stahe at the organ. Burial will be at Wyuka.

Surviving are a sister, Dorothea Fraas; a niece, Margaret Evers, and a nephew, John Evers all of Lincoln.

Pallbearers are Henry Frickle, Edward Liekan, Charles J. Deahn, Waldren J. Deahn, Fred Erks, and Robert Erks.

CABIN STILL
Everyone Knows
Sour Mash
Bourbon
Made
Kentucky
Bourbon
Famous

93 PROOF
ALL KENTUCKY STRAIGHT BOURBON WHISKEY
Stitzel-Weller Distillery
LOUISVILLE, KENTUCKY
D-13

'Choice Of Ike Sure To Cause Losses'—Langlie

CHICAGO (INS)—Gov. Arthur B. Langlie of Washington said Sunday there are "bound to be some defections" as a result of Gen. Eisenhower's nomination as GOP presidential candidate.

But the man who introduced the so-called "fair play" amendment at the Republican convention contended that Ike will attract far more votes than he drives away.

On CBS' televised "Man of the Week," Langlie declined to be pinned down on whether he believes individual supporters of Sen. Taft (R-Ohio) will campaign actively for the general. He said he could not speak for Taft backers like Sen. Dirksen (R-Ill.) and Rep. Reece (D-Tenn).

Langlie admitted that "deep feelings were engendered" by the Taft-Ike conflict, but expressed belief that Eisenhower can do more than any other possible candidate to heal the breach.

Levant Must Rest

BEVERLY HILLS, Calif. (AP) — Oscar Levant, 45, pianist and composer, has been forced to cancel concert engagements in Milwaukee, and Hollywood because of overwork and general exhaustion.

His wife, Mrs. Florence R. Levant, said Sunday that the Gershwin interpreter has been ordered to bed for a long rest. He cannot see visitors.

Mrs. Levant said her husband's condition is good, but that during a recent concert tour of the East, which has been undergoing record heat waves, her husband's condition was aggravated.

Levant was to have left for a Tuesday concert engagement in Milwaukee. He also has been forced to cancel his feautred appearance at an all-Gershwin concert, July 26, at the Hollywood Bowl.

Here In Lincoln

Roper & Sons Mortuary.—Adv
Wadlow's Mortuary 2-6535 Adv

Capt. Witt Speaker—Capt. O. H. Witt, director of the safety and training department of the Nebraska State Patrol, will be guest speaker at the Rotary club luncheon Tuesday.

Dairy Cattle Congress Slates Meeting In Iowa

The Dairy Cattle Congress has been set for Sept. 27 to Oct. 4 at Waterloo, Ia.

Extension Dairyman C. W. Nibler of the University of Nebraska said that all dairy breed associations and the Milking Shorthorn Association will have their national shows at that time. Here are the breed associations and the judging dates:

Ayrshire, Oct. 1-2.
Brown Swiss, Oct. 2-3.
Guernsey, Sept. 30-Oct. 1.
Holstein, Oct. 2-3.
Jersey, Sept. 30.-Oct. 1.
Milking Shorthorn, Oct. 3-4.

Red Press Raps Nixon

MOSCOW (AP)—The Soviet press Sunday attacked Sen. Richard M. Nixon of California, Republican nominee for vice president, calling him an "extremely reactionary who supports repressive laws."

Before his election to the Senate, the papers said, Nixon was a member of the House of Representatives—where he worked in the "notorious Committee for the Investigation of Un-American Activities."

Cleaner Cutting Saws
Your saws will cut cleaner, truer, faster when filed on our precision machine. Quick service on all types of saws. Bring your saws in today. Old saws retoothed.
BUILDERS SUPPLY CO.
J. P. Slothhower, Mgr.
1360 So. 33 3-2329

Funeral Rites Monday For Mrs. Florence Tuttle

Funeral of Mrs. Florence Evelyn Tuttle, 74, 1243 Belmont, who died Friday will be at 2:30 p.m. Monday at Umbergers.

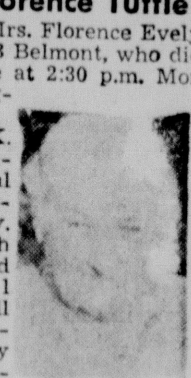

Mrs. Tuttle

Rev. S. K. Biffle will officiate. Burial will be in Fairview Cemetery.

Mrs. Leah McConnell and Mrs. Pearl Ethington will sing a duet, accompanied by Dale Underwood at the organ.

Yeager Rites Monday

Funeral services for Miss Mary C. Yeager, 57, 1724 So. 17th, secretary for 25 years will be at 3 p.m. Monday at Wadlows, Dr. Frank Court officiating.

Margaret McGregor will sing, accompanied by Dale Underwood at the organ. Burial will be at Fairview Cemetery.

RELIEVES PAIN OF HEADACHE • NEURALGIA NEURITIS
FAST
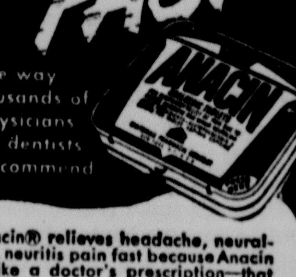
The way thousands of physicians and dentists recommend
Anacin® relieves headache, neuralgia, neuritis pain fast because Anacin is like a doctor's prescription—that is, Anacin contains not just one, but a combination of medically proven, active ingredients in easy-to-take tablet form. Thousands have been introduced to Anacin through their own dentist or physicians. If you have never used Anacin, try these tablets yourself for incredibly fast, long-lasting relief from pain. Don't wait. Buy Anacin today.

"I Selected Roberts to Manufacture a Selected Ice Cream!"
SAYS
Duncan Hines
America's Foremost Authority on Good Eating

"For fifteen years now I've been interested in good foods; — for enjoyment . . . for good health . . . and for good living. Here is a food that scores high on all counts. It's DUNCAN HINES ICE CREAM.
"Only the finest Companies are licensed to make Duncan Hines Ice Cream. Sanitation and quality are by-words in these plants. Actually, these companies spend as much time in keeping equipment clean as in actually making their products . . . but the perfection doesn't stop there!
"The careful checks every day keep every pint of Duncan Hines Ice Cream at the peak of fine flavor and goodness. Let me suggest that you try the new Duncan Hines Ice Cream.
"After one spoonful, I think you'll agree with me . . . there's nothing like it!"
Duncan Hines Ice Cream is BETTER in Four Ways:
1. IT'S RICHER! That's because more fresh, rich cream is used. You'll notice the difference from that first full-bodied spoonful.
2. IT'S SMOOTHER! Enjoy real velvet smooth texture in every bit of Duncan Hines . . . no grainy particles . . . no icicles.
3. IT'S TASTIER! That's because only the finest flavors are used in Duncan Hines Ice Cream. If you are taste-conscious, you'll like all of the uniform, assorted flavors.
4. THERE'S MORE ICE CREAM IN EVERY PINT! Yes, there's more rich ice cream in every pint of Duncan Hines over the ordinary kind . . . up to 25% more by weight. Make a comparison yourself and you'll choose Duncan Hines.
Roberts
Ask for Duncan Hines Ice Cream at Your Door or Favorite Store!
DAIRY COMPANY
THE PREMIUM IS IN THE PRODUCT!

Wot Hoppen'?

No. 1 of a Series

By J. E. LAWRENCE

There were tears, the news columns said, in the eyes of Gen. Eisenhower when, a few minutes after his nomination, he walked across the street to call upon his defeated rival. It was a gracious, thoughtful gesture towards a fallen foe, the kind of a thing the American people associate with Gen. Eisenhower. We cannot believe Gen. Eisenhower is so naive he did not recognize Sen. Taft rated a "tear."

★

In previous accounts during the progress of the Republican National Convention, we undertook to dig a little bit beneath the surface. Wot hoppen'? The skies fell in on one very powerful segment of the party, suggesting (a) surrender or complete abandonment of the position that it has taken with respect to American life; (b) a determination to fight on for what it regards as the essence of Republican party policy.

★

Sen. Bob Taft lost because of his own blundering, a great many writers have told the reader. Obviously Taft's board of strategy blundered, but that is only half of the story. The Ohioan fought a fight of which he could be proud—conducted a campaign which will leave no pangs of conscience. Historically he was up against a clamor that was irresistible—a clamor for a man who could win irrespective of the nominee's qualification for the office. Winning is a part of politics but the cry of a winner is a pretty sordid one. The biggest gun in the arsenal of the Eisenhower camp was that Ike could win; admitting his inexperience in public affairs, he could surround himself with men who knew the ins and outs of it. For the second time, this idea of a government of "best minds" served in part to allay the uneasiness of many of those concerned with Eisenhower's obvious limitations in the knowledge of government.

★

Generally the American people have no stomach for a government shaped and directed by appointees. They like to elect their captain—there is a lot of satisfaction in it when they recognize that the man who charts the course does so as a result of the commission he receives from them. Taft lost not so much by reason of his own mistakes but because of an overpowering psychology, carefully nursed, that Ike could bring the party back.

★

All accepted notions of the two-party system were kicked overboard in the Eisenhower victory. Taft won the contests for delegates when before the National Committee. In a very large sense, the members of the National Committee were the same men and women commissioned in 1948 by Gov. Thomas Dewey; the same men and women kicked in the teeth by Dewey last week. There had been few changes in the membership. National committeemen and national committeewomen are not chosen on the national level; actually they hold their post by virtue of the approval of the party organization in the states—either through state convention choice or by actual popular vote of the registered voters of the party. It was this situation which inspired Sen. Dirksen to ask the rhetorical question: "How can you repudiate the action of the National Committee and yet expect the public to place any confidence in that group?"

★

It was the convention which established the credentials committee, with one member from each state, and with the delegation of each state choosing its representative on the credentials committee. They were not dictated by Bob Taft. There was no way Taft could influence the selection of members of the credentials committee. But Taft held a majority of the members of the delegations in 25 states, Eisenhower in 21. Taft likewise held the advantage in all of the territories. In other words, the actions of the credentials committee actually reflected the honest alignment of each of the 48 states. Again it was this—this fact—which inspired Sen. Dirksen to ask how anyone could expect the public to place any confidence in a convention which overruled a credentials committee of its own choosing.

★

Those are good questions. The answer is brute weight of numbers in six populous, industrialized states. The credentials committee was overruled because six states in the voting on the floor had big enough delegations to dominate the convention. One man, Tom Dewey, held in the hollow of his hand more votes on the convention floor as head and complete master of the New York delegation than all the voice wielded by Nebraska, North Dakota, South Dakota, Montana and Kansas, representing as those states do about a tenth of the total land area of the United States. The votes of six states with huge blocs of delegates—New York, Michigan, Massachusetts, New Jersey, Maryland, and Texas (the latter a contested delegation taken from Taft and given to Eisenhower)—a total of 278 votes—just short of one-fourth of the total voting strength of the convention itself—enabled those states to ride herd, and ride herd they did.

★

It is only once in a blue moon that a convention rejects the work of its own credentials committee. And some of the forces back of that action will be treated here in subsequent columns.

The Colonel's Sendoff

There was much gloom and licking of wounds in Tribune Tower when the Republican presidential nomination went to Gen. Eisenhower. The old colonel, Robert McCormick, was strongly for Taft and MacArthur, and the adjectives usually rolled out for the Democrats were brushed off, sharpened and pointed at Gen. Eisenhower before and during the convention proceedings.

In its first editorial after the collapse of its dreams, the Chicago Tribune graciously admitted that "the chances for a Republican victory in November can be regarded as fairly bright." This meant a 180-degree reversal of its course, for Col. McCormick had been assuring everyone within hollering distance of the Tribune that nomination of Eisenhower would be a catastrophe for the party. But since inconsistency is some sort of virtue in politics when the Tribune is concerned, that fact can be put to one side for the moment.

"But when this has been said," the colonel's spokesman declared editorially, "it still remains true that Gen. Eisenhower is the most extraordinary candidate who has ever received a Republican nomination."

Sights set on the target, the cannons are fired.

"He is Mr. Truman's candidate. Mr. Truman has said repeatedly that he hoped the Republicans would nominate Taft, but Mr. Truman's deeds are more revealing in this connection than his words. He offered the Democratic nomination to Eisenhower and gave him every accommodation toward winning the Republican nomination.

"Gen. Eisenhower is also Gov. Dewey's candidate and therefore the candidate of the most unpopular figure in the Republican party today.

"The general is Wall Street's candidate. . .

"The nominee is also Europe's candidate. . .

"In sum, Gen. Eisenhower starts his campaign for the presidency with some circumstances in his favor, but under heavy handicaps, perhaps heavier than any Republican candidate ever carried."

Now there are some mighty sweet words. Gen. Eisenhower, in his moment of triumph, is kissed on the cheek and booted from behind by the colonel. But this country wouldn't be quite the same without the durable McCormick. Next to Bob Hope and the Puerto Rico delegation, he probably contributed more hearty chuckles to the Chicago scene than anyone else. Gen. Eisenhower, who ought to know what he has gotten into by this time, has been extended a bon voyage by the voice from the ivory tower that houses the Tribune.

Calling A Special Session

It will be up to Gov. Val Peterson to decide whether to call a special session of the Nebraska Unicameral on highway matters in the event a request for such action reaches him.

Late in the week the news columns indicated that a committee organized under the leadership of Nebraska newspapers would be ready with a report shortly.

The very first need of any highway program in this state is money. Without more revenue than is now available, it is talk—and only talk—to lead people to believe there can be any speed-up in the construction program. We have never been able to take full advantage of federal funds allocated to Nebraska for the simple reason that the state itself has not seen fit to provide a tax base yielding sufficient revenue to match dollars.

There are a great many divergent views about broadening the tax base. One group in this state favors increasing the gasoline tax and hiking motor vehicle license fees. Still another clings to the idea of a general sales tax, limiting the use of those funds for specific purposes, including road building. Still others feel that trucks in particular are not contributing their just share to the construction and maintenance of roads.

Until there is some crystallized sentiment in Nebraska, it is a waste of time, energy, and money to convene the legislature in an election year for the purpose of increasing highway taxes. With an election in November, no legislature is going to take a bite out of the pocketbook of the voter. It is simply asking the legislator to take the bit in his teeth and bull his way through. It is a little bit too much to ask.

A much wiser procedure would be to inject the highway issue into legislative elections by asking each candidate for the legislature to commit himself to a program providing more money for roads.

Thrifty Campaigner

As a contrast to the hundreds of thousands of dollars spent in Chicago last week by various candidates, a news item from Tokyo is of interest. The English-language Japan News reported that Mrs. Aguir Uchida, 52-year-old Japanese who won a city council seat in a town near Nagoya, spent only 260 yen (about 72 cents). And immediately after her election she went out with mop and bucket, carefully peeled off roadside campaign posters for which she had paid 60 cents—to be used again if needed.

Tunes Of The Times

If nothing else, the Republican convention will be remembered for its improvised songs on behalf of the contenders. The one which most deserves to fade away, however, is one for Gen. MacArthur. The words went like this:

"We don't want Republicrats, nor guys that say 'me too'; we want MacArthur, Yankee doodle doo; MacArthur, MacArthur, Yankee doodle doo, we want MacArthur, yes, and so do you."

Oblivion has its merits.

THE LINCOLN STAR

Entered at the post office in Lincoln, Nebraska as second-class mail, for transmission through the mails. Published each weekday morning by the Journal-Star Printing Co., of Lincoln, Nebraska.

WALTER W. WHITE, PUBLISHER
JAMES E. LAWRENCE, EDITOR

FRANK D. THROOP, PUBLISHER, 1930-1943

MEMBER OF THE ASSOCIATED PRESS

The Associated Press is exclusively entitled to use for republication of all local news in this newspaper and to all news dispatches not otherwise credited to it. All rights of republication of special dispatches are also reserved.

MAIL SUBSCRIPTION RATES
(Within Nebraska and Northern Kansas)

	Year	Six Months	Three Months	One Month
Daily Without Sunday	$ 6.00	$3.25	$1.75	$1.25
Daily With Sunday	10.00	5.25	2.75	1.70
Sunday Only	5.00	2.75	1.50	.65
Daily Only for 7½ Weeks				$1.00
Daily and Sunday for 9½ Weeks				2.00

To other states and Canada; Sunday, 65c a month; daily, $1.25 a month; daily without Sunday $1.70 a month.

BY CARRIER IN LINCOLN
(or to Vacation Address)

Morning Star	$1.25 month
Morning Star and Sunday	1.70 month
Morning Star, Evening Journal and Sunday	2.95 month
Evening Journal	1.25 month
Evening Journal and Sunday	1.70 month
Morning Star and Evening Journal	2.50 month
Sunday	.45 month

PHONE—ALL DEPARTMENTS—2-1234

DREW PEARSON

Truman May Throw His Hat In Ring—If . . .

WASHINGTON—While the Republicans were picking their candidate in Chicago, President Truman finally decided on some candidates of his own.

And while he doesn't want to run himself, he has decided that he may change his mind—under certain circumstances.

These circumstances are if any one of the following Democrats appear likely to get the nomination.

1—Sen. Russell of Georgia—The President has the highest personal regard for Russell, considers him one of the ablest men in the Senate, has remarked privately that if it wasn't for the race issue he could be the best candidate for the Democratic party. But the President knows that Russell would lose most of the northern votes, and he is determined to see the Democrats win.

2—Sen. Bob Kerr of Oklahoma—Again, Truman is fond of Kerr personally, but he is also fully aware of Kerr's intimate links with the big oil and gas lobbies and knows the wires Kerr pulled to hike the price of gas to most of nation.

3—Vice President Barkley—If it wasn't for his age, the President would probably be for him. Barkley has stuck to the basic liberalism of the Democratic party more faithfully than any other southern leader. But Truman is realistic and doesn't think the American people would ever elect a man 74 years old, and, again, the President is determined to win.

4—Speaker Sam Rayburn—The same applies for Rayburn. "Mr. Democrat," as Sam is called in Washington, has authorized some of the cornerstones of the New Deal, but, at the age of 70, he simply can't get elected.

Therefore, if the Democratic Convention meeting in Chicago a week from today begins veering in the direction of any of these four candidates, the President is ready to reverse himself and throw his hat back in the ring. The above will probably be denied. Nevertheless it is what the President has discussed with some of his highest party counselors.

What it boils down to is that the President, within limits, will have the veto power over who is to be the Democratic nominee.

☆ ☆ ☆

On the other hand he has also picked three Democrats he will support for the nomination at Chicago. They are:

1—Sen. Kefauver—Though Truman started out with a large lack of enthusiasm for the Tennessee Senator, he has come to realize that Kefauver talks like a winner, acts like a winner, and has all the earmarks of being a winner. In his many months of campaigning, Kefauver hasn't pulled a single boner, whereas Eisenhower's recent crack about the French will not only cost him the French-Canadian vote in Rhode Island, Massachusetts and New Hampshire in November but undid whatever build-up Eisenhower gave the North Atlantic Pact while in Paris. Furthermore, Kefauver has supported the Roosevelt-Truman program more than any other southern Senator.

2—Gov. Stevenson of Illinois—While the President has been slightly miffed over the way Stevenson has played coy and tried to divorce himself from any association with Truman, the President thinks he would be a strong liberal candidate with a real chance to win.

3—Averell Harriman—Truman started out having his fingers crossed on Harriman. He even said he didn't think Harriman could have a Chinaman's chance of being elected. Lately, However, Harriman's flair for campaigning, his persistence and his courage have caused the President partly to change his mind. While he still doesn't think Harriman is the most practical candidate, he considers him the most idealistic and he would definitely be acceptable.

The President is expressing no preference regarding the above three, and any combination between them would be satisfactory—such as a slate of Kefauver and Stevenson, or Stevenson and Harriman. But if either of them make a deal with those on the taboo list, then Truman would not be happy.

As he watched the feuds of the Republican Convention last week, the President became more and more convinced that a strong Democratic ticket can win, and he is determined not to let victory turn into defeat—even if he has to run again, or threaten to.

☆ ☆ ☆

—MAN BEHIND IKE—

Tom Dewey took more abuse than any other one man at Chicago. He smiled as best he could as Sen. Everett Dirksen of Illinois poured out the vitriol and whipped up a storm of boos against the man who twice led the Republican Party. Not even William Jennings Bryan, who failed three times for President and toward the end was not popular with many Democrats, ever got such a public whipping.

Yet the inside facts are that Eisenhower could not possibly have got where he did without the man the Republican party chastised so unmercifully.

It was Dewey who handled almost every important move in the eastern section of the Eisenhower campaign. It was Dewey who went over Gov. Fine's head by personally appealing to Pennsylvania local leaders and switched that powerful delegation to Ike.

It was Dewey who lashed the whip over the wavering New York delegation and kept them in line. It was Dewey who raised thousands of dollars, used the influence of the steel companies and potent New York bankers. Dewey and his able ex-manager, Herbert Brownell, know more about organizing conventions than any other two Republicans in the U.S. And it was their smooth-running machine which really knocked out the Taft forces.

Sen. Henry Cabot Lodge, originally picked by Dewey to be the front man, operated efficiently as such, but he was always intended to be the facade for Dewey.

Thus it was the governor of New York, whether you like him or not, who really picked up Eisenhower's campaign after the flop in Abilene and ran with the ball. If he hadn't, Ike would never have got off the ground in Chicago.

(Copyright, 1952, by Bell Syndicate)

MARQUIS CHILDS

Taft Camp's Bungling Paved Way To Defeat

CHICAGO—The real verdict on this convention so full of conflict and confusion will not be returned until November. But the postmortems have begun even while the oratory still echoes.

Postmortem may seem a harsh word to use. Yet there are many who feel the self-inflicted wounds go so deep that resuscitation will be difficult, if not impossible.

Whether it was overconfidence or just plain bungling, the managers of Sen. Robert A. Taft seem to have made about every possible mistake and some that should have been impossible. Most of the errors grew out of the close alliance between the Taft organization and the bitter-enders in control of the shadow party in the South.

Once the Taft managers had embraced Henry Zweifel of Texas, John E. Jackson of Louisiana and the other shepherds of the token GOP, the trap was set. The mutual grip could not be broken and one disaster followed another with the inevitability of a Greek drama.

☆ ☆ ☆

In one of the strategy huddles just before the opening of the convention two or three of the bolder souls in the Taft camp suggested a dramatic move to be made on the opening day. This would be an announcement that the Taft forces accepted the change in the rules as proposed by the Eisenhower forces to forbid any contested delegate from voting on the contest in any state. Even at that late hour, coming after the bitter fight in the National Committee, it was argued, such a move would be taken as an indication of confident strength. "If you can't lick 'em, then join 'em" was the pragmatic counsel urged in a session in which nerves were already wearing thin.

But that would have meant throwing over Zweifel, Jackson and company. Loyalties deeply engaged through years of association on the National Committee were involved. The decision was against such a move that at the outset would have robbed the Eisenhower propaganda of a lot of its popular appeal.

Even before this decision, the refusal to permit the sessions of the National Committee considering the delegate contests to be televised had given the Ike camp a convenient propaganda weapon. The rights and wrongs of that decision are by no means all black or all white. A good case can be made against the clutter and confusion of television when it is improvised in a comparatively small hearing room. Nevertheless, the fact of the refusal lent color to the cry of "steal," "star chamber session" and "streamroller."

☆ ☆ ☆

The presentation of the Taft case to the full convention was singularly inept. Rep. Clarence Brown's so-called compromise amendment on the seven Louisiana delegates came as a surprise to some of the principal Taft managers. What that amendment compromised was in reality the whole Taft position.

An old-fashioned southern stemwinder was put on to conclude the Taft argument. He succeeded in sounding like a parody of just what the Eisenhower camp was trying to throw over—the vest-pocket Republicanism that has so long been a stumbling block in the way of a two-party system in the states that made up the Confederacy.

At the turbulent night session on the Georgia contest the Taft managers put on Sen. Everett Dirksen of Illinois to stir the passions with his well-advertised oratory. Dirksen seemed to want to widen the split in the party with his reference to Gov. Thomas E. Dewey as having led the party down the road to defeat. Delegates began to sake their fists in anger and to boo and cheer in a bedlam of noise. What possible effect this could have had, other than to increase the bitterness, it is hard to see.

One thing the prolonged controversy did do. It showed with startling clarity the real nature of the split in the Republican party. On the one hand are the Republican governors—virtually all of the 25—who are out on the political firing line and who have definite ideas of what it is going to take to win in November. Because they believe they can win with Eisenhower they joined in the statement on the delegate contests issued at the Houston governors' conference. That statement was the beginning of a bold strategy that never for a moment flagged.

In contrast, Taft wore around his neck line an albatross the defeated and defeatist past. This was symbolized by Herbert Hoover's public endorsement of the senator from Ohio which, well-intentioned as it was, fell like a random and final blow. It is that same fearsome albatross—the defeats of the past—which the revitalized faction of the party most dreads.

(Copyright, 1952, by U. F. Syndicate)

WE ARE THE PEOPLE

Learning A Foreign Language Should Be Fun

By MARILYN KIRKEBY
(Star Staff Writer)

MARGARETE WISSMAN
. . . teacher initiative, not teacher aids. . . .

Margarete Wissmann, 320 No. 17th, is winding up her affairs in Lincoln preparing to sail for Germany and home on August 20.

One of the last of a group of German foreign language teachers to leave the United States after spending several months studying teaching procedures and materials, Miss Wissmann has been teaching German courses at the University of Nebraska summer sessions.

Impressed by the wealth of audio-visual teaching aids available to American teachers, Miss Wissmann nevertheless believes too much emphasis is placed on teaching aids and not enough on teacher initiative.

"Audio-visual aids help the teacher and help the student's pronunciation," she explained. "But a teacher must not rely too heavily on these aids or she will soon become lazy."

☆ ☆ ☆

Teaching a foreign language in Germany (Miss Wissmann teaches English and French) is a different matter.

The attractive blonde feels that the American system of not beginning foreign language instruction until reaching high school level does not give the student the proper background.

"In Europe, we start teaching a foreign language when the child is about 10 years old," Miss Wissmann said. "At that age, learning a new language is fun, it is not just memorization. And all students take a language—it is not an elective subject."

Although she admits to a certain amount of homesickness, Miss Wissmann says she will be sorry to leave the United States.

"This is a land of possibilities," she declared. "A country where one can work."

☆ ☆ ☆

Miss Wissmann taught and observed at Lincoln High School this winter. All the teachers from Germany visiting here held a general evaluation in Washington, D.C., in May.

The young teacher holds master of arts and doctor of philosophy degrees from Turingen University in Germany and has also studied at the Leipzig and Freiburg Universities.

The People Speak

Editor's Note: Be brief. Limit letters to 150 words or less. Letters signed by a pen name, must be accompanied by writer's name and address. Letters represent only contributor's view.

Civil Rights Plank

Riverton, Neb.

To the editor of The Lincoln Star: Of all the glaring inconsistencies in the Republican national platform, and there are many, the most flagrant is the pronouncement on civil rights:

"We deplore the duplicity and insincerity of the party in power in racial and religious matters. Although they have been in office as a majority party for many years they have not kept nor do they intend to keep their promises."

Examine for a moment the evidence upon which to form an opinion concerning which party has been guilty of duplicity and insincerity.

When the Republican Congress of 1948, the 80th Congress, was in session both parties had declared for a civil rights law in justice and fairness to the Negro. The Republican party did absolutely nothing, nowithstanding the fact that Mr. Truman insisted on such a bill being passed. The Republicans refused even when Mr. Truman called a special session for that and other purposes. That Republican Congress joined in a filibuster with the Dixie Democrats, the men who had ruthlessly and brutally mistreated the Negroes, to prevent any such legislation.

In the Chicago convention hall beneath the picture of Abraham Lincoln, the Great Emancipator and lover of humanity and justice, they professed great respect for and pride in this great leader and for his love of equal rights, and then proceeded to pass the resolution on civil rights cited above.

It is a wonder that when such a proclamation was made under the picture of this great statesman, the pictured lips of Lincoln did not burst into words to rebuke the recreant sons for their hypocrisy and cant, and for the misrepresentation of the dead.

GEORGE J. MARSHALL

☆ ☆ ☆

Anti-Fluoridation

Lincoln, Neb.

To the editor of The Lincoln Star: So that all the people will know that we are not afraid of those who claim they have proof of a cure for dental caries when they do not have any such thing, I hereby challenge any person representing the opposition group to a debate on this subject.

Sodium fluorides are used in rat and cockroach poisons and have been used in committing suicide. Do the people want this junk in their water? Mass medication is contrary to the Constitution of the United States and is illegal because of that. It is anti-Christian because of its deadly harm. Fluoridation is mass medication.

ISAAC B. FLINT

☆ ☆ ☆

Two Questions

To the editor of The Lincoln Star: Whatever became of MacArthur?

Also, how much better would Bob Taft have fared if Hoover hadn't put the kiss of death on him by recommending him to the delegates?

W. F. B.

☆ ☆ ☆

On Mental Illness

Omaha, Neb.

To the editor of The Lincoln Star: The state of Nebraska is very fortunate to have a distinguished and progressive figure such as Dr. Cecil Wittson, supervisor of the Nebraska Psychiatric Unit in Omaha. The proposed mobile units to be used for diagnosing mental illness among the popuation of this state is one of the most progressive undertakings of our time. With Dr. Wittson directing this most urgent need, our state will be rated very high in its attempt to curb America's number one enemy, mental illness.

I was a patient in the Nebraska Psychiatric Unit for several months. Words cannot be spoken great enough to describe the miracles performed therein and the love administered each patient. It was the most wonderful experience of my life even though I was very ill. Praise is in order for the entire personnel and organization. There will be greater facilities in the new home of this unit which will soon be built. May God bless the tireless efforts of Dr. Wittson and his associates in making this greater unit possible.

We see money gift boxes of every description for research and aid in the physical ailments of our time. Where are the gift boxes to obtain money for research and adequate treatment facilities for the mentally ill? This illness is far more baffling and painful than any physical illness. Added pain is attached because people are so uninformed and caustic in their consideration of this type of illness. Many feel it a disgrace which only creates more pain for the afflicted. Money is needed for research, more adequate hospitalization facilities, and for re-education of the public.

We're all mentally ill to a degree, some more than others, depending upon the individual unfortunate happenings and hereditary influences in our life. There are more mentally ill people on the outside needing help than there are on the inside, many of whom don't realize their great need. Let Nebraska and the entire nation erase the misunderstood stigma attached to this suffering. With more than 50 per cent of our boys from the recent wars suffering with this type of illness and no facilities or adequately trained personnel to care for them, America is little better off than the heathen for whom we make such great sacrifices to overcome their ignorance. It is a serious situation indeed, so serious in fact, that it is an appalling disgrace.

If we had more men like Dr. Cecil Wittson and Dr. John Steinman of Lincoln with their great zeal in trying to correct this inadequate situation, the world would be in a different position than the critical status it finds itself in today.

N. H.

Among NEBRASKA Editors

Edward P. Curran, in The Greeley Citizen: "Better to lose the nomination than the election."

☆ ☆ ☆

C. D. Harpst, in The Cambridge Clarion (quoting an Air Force lieutenant in Korea): "This is the damnedest war. We can't win, we can't lose, and we can't quit!"

★ ★ ★

Terry Barton, in The Crete News: "If the governor, the state highway department, the people and the newspaper editors ever get together on what to do about Nebraska's famous roads (?), there's sure to be a lot of people turn blue from shock."

★ ☆ ☆

T. A. Lally, in The Bridgeport News Blade: "In spite of all the speeches and editorials that have been issued about the highway problem, it's still with us. And it still belongs to all of us—oil companies, truckers and motorists. Let's get it out of the talking stage—and now!"

☆ ☆ ☆

M. G. Williams, in The Scotia Register: "Mrs. Rena Thomsen of Curtis has daughters named Pye and Pickle. Oddly enough, the family recently purchased the Palace Cafe in that town."

☆ ☆ ☆

R. A. Summers, in The Blue Valley Blade: "Judge Wiegardt tells us that he manages to catch a few bullheads, but can see thousands of baby bullheads swimming around, making future prospects all the better."

OFF THE RECORD

By ED REED

"For weeks I've been telling you not to buy me anything for my birthday—and STILL you forgot to get me something!"

SAVE HERE . . . EARN MORE

Now your savings earn at the new current rate of 2¾% per annum. Generous returns twice yearly, with safety insured. See First Federal First!

Open Thursday Night Until 8:00

FIRST FEDERAL
SAVINGS & LOAN ASSOCIATION
G. M. Forsyth, President

1235 N Street Lincoln, Nebr.

SEND FOR FREE INFORMATION

NAME....................................
ADDRESS....................................
CITY.................... STATE..............

Farm Groups Prefer Detour To New Bridge

State Cites Lesser Cost Of Own Plan

By ARCH DONOVAN
(Star Staff Writer)

Some farm groups, that have long cried "inefficiency" in the State Highway Department without offering any proof, are now offering the temporary bridge and detour on U. S. 73-75 across the Nemaha river north of Auburn as the "horrible example." It estimated cost is $52,000.

They contend that a five mile detour to the east using facilities of State No. 3 east of Auburn and State No. 67 west of Peru would be cheaper.

Harold Aitken, state engineer was queried as to whether or not highway funds were being wasted and how he could justify such an expenditure on a temporary structure.

He said that the detour and temporary bridge is included in the $377,500 to be expended for the new bridge and necessary culverts and paving.

The problem Aitken said is caring for the daily average of 2,500 vehicles which used the highway at that point in 1951 with peaks of 4,500 vehicles. Included was 232 truck-trailer combinations, 14 busses and 354 other trucks daily.

Pencil in hand, Aitken figured that the detour proposed by farmers in the area would be 9 miles long. Dropping his estimate to only 2,000 vehicles daily, although traffic so far this year has been heavier than last year, it would add 18,000 miles of extra travel.

Estimating travel cost at 5 cents a mile, he said the proposed nine mile detour would cost motorists $900 extra per day.

In addition, he said, surfacing of the 5 mile detour with rock would cost $19,000 and if hard surfaced suitable to care for the large volume of traffic it would mount to $100,000.

Bulk of the material to be used in the detour bridge is salvage from other sites, Aitken said, and will be used again.

The new bridge was made necessary by the 1947 flood when one span washed out.

Cost will be met with $31,000 in state funds, $157,000 in federal emergency flood funds and $188,000 in regular primary federal aid funds.

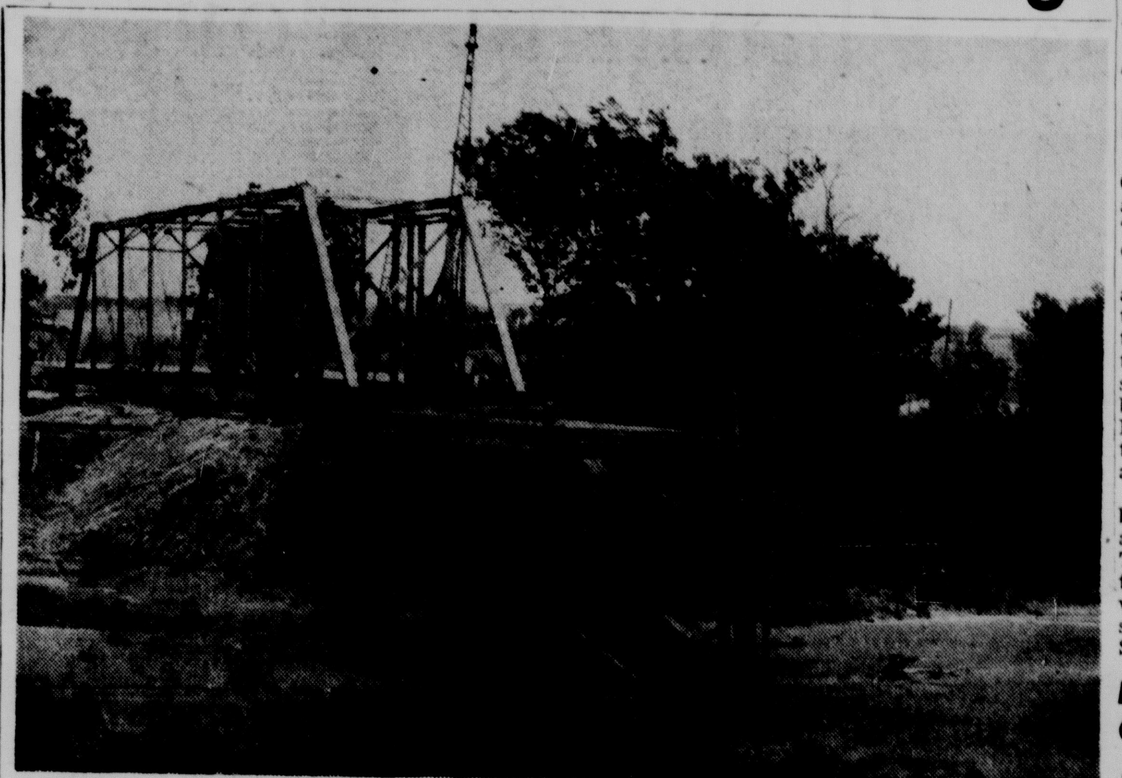

CONSTRUCTION PROGRESSES on this bridge a cross the Nemaha River north of Auburn. It was cited by farm groups as an example of "inefficiency" on the part of the State Highway Department. The state contends its construction is a logical use of funds. (Star Staff Photo.)

200 Combines Standing By Near Alliance

The Nebraska State Employment Service has announced that 200 combines are standing by around Alliance waiting for the wheat harvest to get underway about the middle of this week.

A surplus of trucks was also reported on hand at Alliance, but the supply of labor was about in balance with the demand.

Many of the combines in Nebraska are moving on north. A particularly heavy migration was reported on Highway 26 at Ogallala. Harvest was about 85 to 90 per cent complete in the North Platte area.

Two-County Irrigation Tour July 30 Includes Carleton Area Farms

GENEVA, Neb.—Four farms in Thayer and Fillmore Counties will be visited Wednesday, July 30, in an irrigation tour sponsored by the extension services of the two counties, and the two county soil conservation districts.

The tour will start at 1:30 p.m. on the Ivan Miller farm, one mile east and one mile south of Carleton. The second stop will be made at Melvin Brinegar's farm one-half mile west and one mile north of Carleton.

A demonstration of the rate of water intake and the amount of water used will be made at the J. W. Maust farm three miles north and a mile east of Carleton.

Church At Oxford To Open Tuesday

OXFORD, Neb. —Dedication services will be held Tuesday afternoon for the new Assembly of God Church here.

Rev. Lester Dickinson, district superintendent of Nebraska Assemblies of God, will deliver the dedicatory address at 8 p.m. The first dedicatory service will be held at 2 p.m. with Rev. Robert Tague speaking.

The building was begun about a year ago, and completed largely through donated labor. The pastor of the church is Rev. N. T. Levang.

Nebraska News

'Fillmore County 'Festival Of Fun' Plans Announced

GENEVA, Neb.—Fillmore County 4-H members—both boys and girls—will present a public "Share-The-Fun Festival" Tuesday night, July 29.

The program, which will begin at 8 p.m., will be presented from the stage of the Geneva Auditorium. Staged and produced entirely by the boys and girls themselves, the program was described by Fillmore County Agent I. E. Lindstrom as a "show window of talent and abilities of 4-H boys and girls from Fillmore County."

The acts will be judged on the basis of talent, showmanship, audience reception and costume. The 4-H act judged best will go to a district contest. District winners will later compete on a state-wide basis at the Nebraska State Fair this year.

Fairbury Banker Named Cemetery Group Officer

FAIRBURY, Neb. (Lincoln Star Special) — Chester Bonsall, local banker, has been named secretary of the Fairbury Cemetery Association. He succeeds the late Ernest Stark.

Bonsall, formerly treasurer of the association, is now serving in the double role of secretary-treasurer.

Beck To Study Phelps County Merger Case

HOLDREGE, Neb. (AP)—Knotty legal questions entangling the merger of three Phelps County school districts with the Axtell schools will be laid in the hands of Nebraska Attorney General Clarence S. Beck.

That was the ruling County Superintendent Grace Huff said following a public hearing at Axtell. Mrs. Huff told nearly 70 persons attending the hearing that she would ask the attorney for an opinion before she decided the case.

The hearing Friday was a continuance of one which began two weeks ago on petitions filed by taxpayers in Districts 7, 11 and 18 to shift their areas and taxable property to the Kearney County district at Axtell.

Mrs. Huff ruled Friday that the petitions apparently carried signatures of 55 per cent of the taxpayers. But there were other unsettled questions, she said.

The attorney general will be asked to:

1. Submit an opinion on Mrs. Huff's authority to either approve or disapprove the transfer of the areas to the Kearney County district.

2. Decide whether petitions bearing signatures of 55 per cent of the taxpayers in the Axtell district are required.

Popular Ballot To Choose Wymore 4-H King, Queen

WYMORE, Neb.—A county 4-H King and Queen will be chosen this year through a public ballot and crowned in special ceremonies Aug. 11 at Arbor State Park here.

The event will be a new addition to the county 4-H livestock and Home Economics Show. Nearly 20 4-H clubs with a membership of 285 youngsters have been invited to take part in the show. Each club will nominate one person as a king or queen candidate, and ballots for the public voting will be available from any business in Wymore.

The ballot box will be located in front of the local newspaper office. Other features of the show will be a public square dance in the evening and a 4-H tractor operators contest.

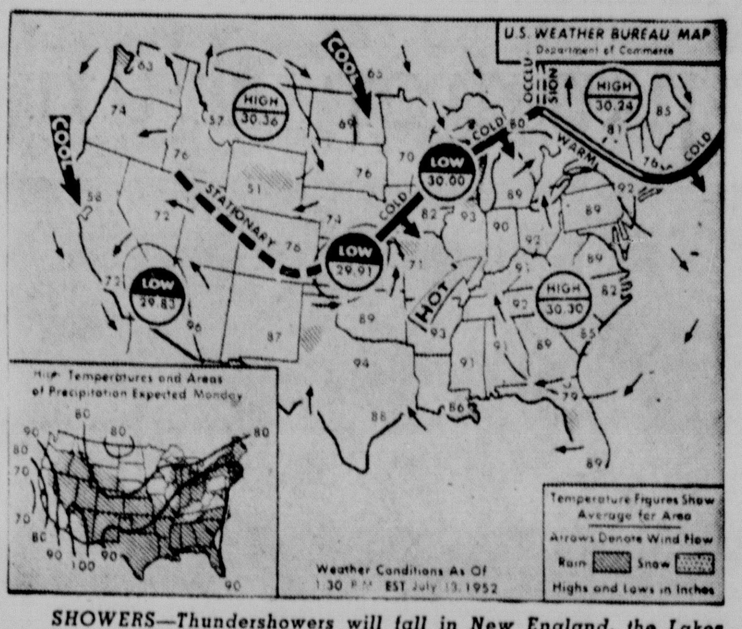

SHOWERS—Thundershowers will fall in New England, the Lakes region and Ohio Valley on Monday. Scattered showers and thundershowers are foreseen for south Atlantic and Gulf states, lower Mississippi Valley, southern plains and south central Rockies. It will continue hot and humid in Atlantic states and cooler conditions are slated for the Lakes region and upper Mississippi Valley. A rising trend will be noted in the Dakotas and northern Rockies. (AP Wirephoto Map Sunday Night.)

Cpl. Rodney Srb Of Dodge Killed In Korean War

DODGE, Neb.—Cpl. Rodney Lee Srb, son of Dr. and Mrs. G. J. Srb of Dodge, was killed in action in Korea July 27, according to word received here.

None of the details of his death was announced. He was a machine gunner with the 179th Infantry Division.

A native of Omaha, Cpl. Srb had lived here most of his life. He attended the University of Nebraska and Creighton University in Omaha.

Omaha Reports Periodic Increase In Polio Cases

OMAHA (AP) —More polio patients have been reported in Omaha so far this year than for the same period in 1951.

Childrens Memorial Hospital Saturday listed its 28th case of the year. At the same time last year, the hospital had admitted 20 polio patients.

At Douglas County Hospital, three polio cases have been reported in 1952.

CLOSED
JULY 14 to 27
For Re-Modeling and Vacation
Open Monday, July 28
RANCH HOUSE

State Briefs

Babcock Joins YMCA Staff

HASTINGS—Gifford M. Babcock of Wichita, Kan., has been named boys work secretary at the Hastings YMCA. He replaces George Parks, who resigned earlier this year. He is a veteran of two years in the Air Force.

McCOOK — Dick Gruver is the new commander of the American Legion post here. Other officers are Ray Stramel, first vice president; Paul Brandt, second vice president; Kenneth Danihher, third vice president; Don Happold, adjutant; C. Lyle Carey and Harold Sutton, members of the executive committee; Dale Bradshaw, finance officer; Ted Barnes, historian; Lafe Cook, chaplain; and Glenn Paul, sergeant-at-arms.

RED CLOUD—Rev. Edward Azzam, a graduate of Concordia Seminary at Springfield, Ill., has been installed as pastor of Zion Lutheran Church here A World War II veteran, he served as vicar and taught in St Paul's Lutheran Church at Beatrice, at one time

HOWELLS—Lightning struck the 15,000 bushel grain elevator at the Fred Risch farm near here and flames completely destroyed the structure. Both oats and corn were stored in the elevator.

Williams New Leader Of Legion In Fairbury

FAIRBURY, Neb. (Lincoln Star Special) — Clyde Williams has been elected commander of American Legion Post No. 24.

He will be installed at the first meeting in August. Other officers-elect are: Earl Boeckner, first vice commander; Joe Cook Jr., second vice commander; Herman Hose, adjutant; Herman Fast, finance officer; Earl Barth, chaplain; Roy Holloway Jr., historian, and Milton Kranzler, sergeant-at-arms.

Radio-TV Programs

KFAB Nebraska's largest, affiliated The Journal-The Star clear channel, 50,000 watts, CBS programs. Programs are furnished by stations and are subject to change by stations.

KFAB 1110 KFOR 1240 KLMS 1480 KOLN 1400 WOW 590
KMTV Channel 3, Omaha WOWTV Channel 6, Omaha

Monday

6:00 a.m.	6:15 a.m.	6:30 a.m.	6:45 a.m.
KFAB News	Red Brand	Bill Macdonald	Bill Macdonald
KFOR Alarm Clock	Alarm Clock	Alarm Clock	Alarm Clock
KLMS Wake-up Time	New	Coffee Time	Coffee Time
KOLN Serenade	Sunrise Serenade	Sunrise Serenade	News
WOW News	Hometowners	Farm Reporter	Farm Reporter

7:00 a.m.	7:15 a.m.	7:30 a.m.	7:45 a.m.
KFAB News	Western Melodies	Weather	Radio Rangers
KFOR News	Musical Clock	Musical Clock	Musical Clock
KLMS Coffee Time	Coffee Time	News Roundup	Coffee Time
KOLN Breakfast	Oats for Breakfast	Oats for Breakfast	Oats for Breakfast
WOW News	Alex Drier	Bandstand	Bandstand
WOWTV Today	Today	Today	Today

8:00 a.m.	8:15 a.m.	8:30 a.m.	8:45 a.m.
KFAB News	Mary Manning	Helpful Holtz	Kitchen Klub
KFOR News	Breakfast Club	Breakfast Club	Breakfast Club
KLMS Coffee Time	Coffee Time	Coffee Time	Time: News
KOLN News	Tell Your Neighbor	Staff Breakfast	Staff Breakfast
WOW News	590 Hour	590 Hour	590 Hour
WOWTV Prologue	to the Future	Breakfast Party	Breakfast Party
KMTV CBS News	CBS News	Arthur Godfrey	Bride & Groom

9:00 a.m.	9:15 a.m.	9:30 a.m.	9:45 a.m.
KFAB News at Nine	Arthur Godfrey	Arthur Godfrey	Arthur Godfrey
KFOR My True Story	My True Story	Whispering Streets	Girl Marries
KLMS Calendar	Stars Sing	House Party	House Party
KOLN Cecil Brown	Grocery Basket	Paula Stone	Song Time
WOW Travelers	Welcome Traveler	Double or Nothing	Double or Nothing
WOWTV Mrs. U.S.A	Mrs. U. S. A.	It's a Problem	It's a Problem
KMTV TV Home	TV Home	Strike It Rich	Strike It Rich

10:00 a.m.	10:15 a.m.	10:30 a.m.	10:45 a.m.
KFAB Arthur Godfrey	Arthur Godfrey	Grand Slam	Grand Slam
KFOR Lone Journey	Highlights	Break the Bank	Break the Bank
KLMS House Party	House Party	Queen for a Day	House Party
KOLN Ladies Fair	Ladies Fair	T. B. A.	Queen for a Day
WOW Strike It Rich	Strike It Rich	Bob and Ray	Dave Garroway
WOWTV Ruth Lyons	Ruth Lyons	Movie	Movie
KMTV Egg & I	Love of Life	Search	TV Classroom

11:00 a.m.	11:15 a.m.	11:30 a.m.	11:45 a.m.
KFAB Wendy Warren	Aunt Jenny	Romance	Jack Hunt
KFOR Jack Berch	Hymns	What's Cookin	What's Cookin
KLMS House Party	House Party	Ted Dale	Ted Dale
KOLN Curt Massey	Round the Town	Capitol Comment	Chow Call
WOW Martha's	Cupboard	Perry Mason	Sen. Russell
WOWTV Movie	Movie	Movie	Movie
KMTV Morn Edition	Country Store	Garry Moore	Garry Moore

12 Noon	12:15 p.m.	12:30 p.m.	12:45 p.m.
KFAB News	Robert Q. Lewis	Farming	Markets
KFOR Paul Harvey	I Feel a Song	News	Plainsmen
KLMS News	Western Serenade	Western Serenade	Western Serenade
KOLN News	Western Roundup	Luncheon	with Lopez
WOW News	News	WOW Calling	WOW Calling
WOWTV Newsreel	Cup & Saucer Club	Farm Reporter	Quick Quiz
KMTV Garry Moore	Garry Moore	Guiding Light	Mike & Buff

1:00 p.m.	1:15 p.m.	1:30 p.m.	1:45 p.m.
KFAB Holtz	Our Gal Sunday	Nora Drake	2nd Mrs. Burton
KFOR John Conte	Bonnie Smith	Mary McBride	Mary McBride
KLMS Swing Shift	Swing Shift	Swing Shift	Swing Shift
KOLN Baseball	Baseball	Baseball	Baseball
WOW Ma Perkins	Dr. Malone	Guiding Light	Judy and Jane
WOWTV Payoff	Big Payoff	Martha's Kitchen	Martha's Kitchen
KMTV Mike & Buff	Mike & Buff	Summer School	Summer School

2:00 p.m.	2:15 p.m.	2:30 p.m.	2:45 p.m.
KFAB Hilltop House	House Party	Songs: Holtz	Homemaker
KFOR Ernie	Tennessee Ernie	Tennessee Ernie	Tennessee Ernie
KLMS Swing Shift	Swing Shift	Swing Shift	Swing Shift
KOLN Baseball	Baseball	Baseball	Baseball
WOW Beautiful Life	Road of Life	Pepper Young	Right to Happiness
WOWTV Matinee	in New York	Matinee	in New York
KMTV Theater	Feature Theater	Lew's Lair	Lew's Lair

3:00 p.m.	3:15 p.m.	3:30 p.m.	3:45 p.m.
KFAB Percy Faith	Arthur Godfrey	Songs: Holtz	Helpful Holtz
KFOR Cal Tinney	Cal Tinney	Doyle's Inn	Doyle's Inn
KLMS Record Rack	Lack's Record Rack	Record Rack	Record Rack
KOLN Gloombusters	Gloombusters	Gloombusters	Gloombusters
WOW Backstage Wife	Stella Dallas	Widder Brown	The Woman
WOWTV Hawkins	Gabby Hayes	Howdy Doody	Howdy Doody
KMTV Playhouse	Western Playhouse	Western Playhouse	Western Playhouse

4:00 p.m.	4:15 p.m.	4:30 p.m.	4:45 p.m.
KFAB More or Les	More or Les	More or Les	More or Les
KFOR News	Ted Malone	Big Jon Sparky	Big Jon, Sparkie
KLMS Record Rack	Record Rack	Record Rack	Record Rack
KOLN Gloombusters	Gloombusters	News	Polka Party
WOW Plain Bill	Front Page Farrell	Lorenzo Jones	Doctor's Wife
WOWTV Trails	Trail Time	Trail Time	Sailor Dan
KMTV Women's View	Women's View	Space Cadet	News: Sports

5:00 p.m.	5:15 p.m.	5:30 p.m.	5:45 p.m.
KFAB Quiz Call	Quiz Call	Curt Massey	Lowell Thomas
KFOR Happy Times	Happy Time	Happy Time: Sports	Open House
KLMS News: Vocals	Magic in Music	Magic in Music	Sports Special
KOLN Bobby Benson	Bobby Benson	B-Bar-B Songs	B-Bar-B Songs
WOW Brighter Day	Lean Back	News	News
WOWTV Convention	Demo Convention	Those Two	News
KMTV Capt. Video	Capt. Video	Curtain Up	Curtain Up

6:00 p.m.	6:15 p.m.	6:30 p.m.	6:45 p.m.
KFAB News	Robert Q. Lewis	Robert Q. Lewis	Ed Murrow
KFOR News	Elmer Davis	Lone Ranger	Lone Ranger
KLMS News	Convention	Dinner Moods	Dinner Moods
KOLN Fulton Lewis	Sports	Gabriel Heatter	Newsreel
WOW Melody Lane	Melody Lane	World News	Meredith Willson
WOWTV Party	Masquerade Party	Voice of Firestone	Voice of Firestone
KMTV Lux Video	Lux Viedo Theater	Arthur Godfrey	Arthur Godfrey

7:00 p.m.	7:15 p.m.	7:30 p.m.	7:45 p.m.
KFAB Hornblower	Horatio Hornblower	Talent Scouts	Talent Scouts
KFOR Drama Medicine	Serenade in Blue	Tin Pan Alley	Medical Drama
KLMS Melody Mill	Melody Mill	Melody Mill	Melody Mill
KOLN Bette Davis	Bette Davis	Crime Doesn't Pay	Crime Doesn't Pay
WOW Railroad Hour	Railroad Hour	Voice of Firestone	Voice of Firestone
WOWTV Lights Out	Lights Out	Bob Montgomery	Bob Montgomery
KMTV Margie	My Little Margie	Claudia	Claudia

8:00 p.m.	8:15 p.m.	8:30 p.m.	8:45 p.m.
KFAB Romance	Romance	Steve Allen	Steve Allen
KFOR Whiteman	Paul Whiteman	Paul Whiteman	Paul Whiteman
KLMS Dreamtime	Warmup	Baseball	Baseball
KOLN Crime	Crime Fighters	War & Home Front	War & Home Front
WOW Telephone Hour	Telephone Hour	Band of America	Band of America
WOWTV Montgomery	Bob Montgomery	Gruen Theater	Gruen Theater
KMTV Theater	Summer Theater	Summer Theater	Summer Theater

9:00 p.m.	9:15 p.m.	9:30 p.m.	9:45 p.m.
KFAB Walk a Mile	Walk a Mile	News	Sports
KFOR Signature	Chicago Signature	Time for Defense	Time for Defense
KLMS Baseball	Baseball	Baseball	Baseball
KOLN F. Edwards	I Love a Mystery	Orchestra	Orchestra
WOW Convention	News Conference	One Man's Family	News Views: Music
WOWTV Quiz	Own Backyard	Weather, News	News, Sports
KMTV Strike It	Strike It Rich	T. B. A.	Perry Como

10:00 p.m.	10:15 p.m.	10:30 p.m.	10:45 p.m.
KFAB Jones	Jones Junction	T. B. A.	This I Believe
KFOR News	Sports Topics	Bob Crosby	Bob Crosby
KLMS Baseball	Baseball	Baseball	Baseball
KOLN News	Baukhage	Orchestra	Orchestra
WOW News	Sports Parade	Music Editor	Music Editor
WOWTV Plainclothes	Plainclothesman	Movie	Movie
KMTV News, Sports	Sports Review	TV Feature	TV Feature

11:00 p.m.	11:15 p.m.	11:30 p.m.	11:45 p.m.
KFAB News: Orch	Paul Moorhead	Dance Orch.	Dance Orch.
KFOR Melodies	Moonlight Melodies	Moonlight Melodies	Moonlight Melodies
KLMS Baseball	Baseball	News: Music	Music
KOLN Morris	Morris	Midnight	Morris
WOW News: Serenade	Serenade	Serenade	Serenade: News
WOWTV Movie	Movie	Sign Off	Silent
KMTV Feature	TV Feature	Coming Shows	Silent

FLY
UNITED
AIR LINES
TO THE WEST
Leave at . . . 1:10 P. M.
DENVER . . . . 4¼ hrs.
SAN FRANCISCO 9¼ hrs.
LOS ANGELES . 9¾ hrs.
TO "ALL THE EAST"
Leave at . . 7:25 A. M., 11:15 A. M., 6:10 P. M.
CHICAGO . . . 2¾ hrs.
DETROIT . . . . 4⅔ hrs.
NEW YORK . . 6¼ hrs.
Airport Terminal, Call 2-7291 or, see an authorized travel agent.
United AIR LINES
ONE OF THE SCHEDULED AIRLINES OF THE U. S.

THAT'S Country Club
THE Bright BEER
Only Country Club is made from 2 fully aged beers . . . one light, one dry. Result: mmm! The Bright Beer!
Talk about *refreshment!* What could be more tempting than a beer that's extra light? And what could be more pleasing than a beer that's extra dry?
Take a sip of Country Club, and let *your* taste supply the answer—for this delightful beer is *both* light and dry!
Yes, Country Club—and *only* Country Club—is *two beers in one!* One beer is a *light* beer, complete and perfect in itself. One beer is a *dry* beer, brewed to perfection, too. Together they make the beer that makes thirst a pleasure—Country Club, *the bright beer!* Enjoy it today!
M. K. GOETZ BREWING COMPANY, ST. JOSEPH—KANSAS CITY, MO.

Summer Fun Also Includes Planning For College

Fun is fun for the young crowd, and summer, of course is well packed with leisure and pleasant activities—But since one of the big moments in campus life begins just seven weeks from tomorrow, it is easy to understand why some of Lincoln's potential coeds are combining the present and the future by way of planning now for life on the campus.

In the picture at the upper left we find a foursome making some major decisions on the matter of what the well-dressed rushee should wear—In the group, left to right, are Dinney Weiss, Judy Joyce, Carole Unterseher, and Pattie Ellis.

Getting the campus atmosphere first-hand are these seven future coeds (center). We found them coking at the campus "hang-out", the Campus Inn, and while sipping, we discovered, there also was much rush-week discussion, but naturally no one made any commitments. Seated around the table, left to right, are Philomene Dosek, Ann Beynon, Barbara Beal and Kay Kimmel—Thinking seriously of pulling up chairs and joining the conversation are (standing) left to right, Karen Decker, Jane Bergquist and Paddy Wright.

Breaking a Panhellenic rule is not exactly the thing one does to get off to a good start along sorority row, so here we find, (upper right), Ruthie Wiebe, Marnie Hallam, Margot Hunt and Jane Campbell bone-ing up on what's what, where and when.

We could tell this threesome that the University of Nebraska catalogue upon which they are centering their attention, doesn't contain a single pipe course these days—But one lives and learns and who knows—they might be luckier than some—Anyway, we made no effort to discourage this campus-bound trio that left to right, includes Shirley Dewey, Joan Connors and Barbara Deuser.

Familiar faces come in mighty handy when a gal's a freshman on the university campus—So, instead of panhellenic regulations and the university catalogue, Virginia Jewett, Suzy Good, Nancy Kiely and Natalie Nelson (left to right), are looking through the Cornhusker to find former high school acquaintances.

Big Day In France So-Happy Bastille-ing

THIS IS France's Fourth of July—Bastille day — For that matter this is a big day for us, too—We have discarded our second set of temporary quarters and now are ensconced in our new office which is permanent—and as slick as the proverbial whistle—No longer does one have to follow the yellow line—no more do you count forty-two steps and then turn north to get in the back entrance—Now you ride up in style—the elevator—get off at the second floor—take the door to the left—and there you are—or rather, there WE are.

* * *

AND NOW for some news that we have picked up here and there and around and about—Those three Kappas who are in town—Mrs. Alfred Clark, the former Clarissa Bennett; Mrs. Myron Bickel of Galveston, Tex. (Jane Sawyer), and Mrs. J. L. Simmons of Coffeyville, Kans., are having a wonderful time reminiscing—Major Clark, incidentally, has gone to Korea, and Mrs. Clark has been visiting her family in Pawnee City where Mrs. Bickel also is spending some time.

Mrs. Simmons, as we told you several days ago, is the guest of her parents, Mr. and Mrs. W. R. Boyd, and we hear that Mrs. Clark and Mrs. Bickel arrived in town yesterday to remain until tomorrow.

* * *

THREE OF the younger men about town — Dick Garlinghouse, son of Dr. and Mrs. Robert Garlinghouse; Bill King and Walter Henrion, jr., are waiting, rather impatiently for Wednesday—That is the day the threesome leaves for Camp White Earth, Minn., where they will spend several weeks.

* * *

FROM Montevallo, Ala, comes news of the birth of a son, Steven Ralph, to Mr. and Mrs. Ralph Sears on Friday, July 11—Young Steve's mother is the former Marcia Mockett, daughter of Mr. and Mrs. Ed Mockett, and the baby's paternal grandparents are Mr. and Mrs. M. P. Sears, also of Lincoln.

* * *

SOMEONE told us that Mr. and Mrs. Fred Knorr returned on Sunday from St. Joseph, Mo., where they had been spending a few days—

* * *

AND WE hear that Mrs. Paul Cannel of San Francisco is in town—Mrs. Cannell came to spend several days with Mr. Cannel who is serving as a consulting engineer on a government project, at the home of his mother, Mrs. W. D. Cannell, and his sister, Miss Margaret Cannell.

* * *

Quota Officer Is Honored

A recent visitor in Lincoln was Dr. Bertha Luckey of Cleveland, Ohio, who was the incentive for many courtesies during her short stay. A dinner hostess who honored Dr. Luckey was Miss Ona Wagner, who entertained a small group of guests at the Hotel Cornhusker.

Dr. Luckey, chairman of the department of psychology for the Cleveland public schools, recently was elected second vice president of Quota International at the annual convention of the organization, held at Hotel Coronado, Coronado, Calif.

Fidelia Lyceum

Members of Fidelia Lyceum will meet for a 6 o'clock dinner, Tuesday evening, at the Capital hotel. Following the dinner, a program will be presented and the remainder of the evening will be spent informally.

Church Wedding At Friend

MRS. LAWRENCE M. HARRE

At a double ring ceremony solemnized at 9 o'clock, Monday morning, June 9, at St. Joseph's Catholic church in Friend, Miss Margaret Ellen Murphy, daughter of Mr. and Mrs. D. L. Murphy of Friend, became the bride of Lawrence M. Harre, son of Mr. and Mrs. John Harre of Exeter. White peonies, gladioli and mock orange blossoms decorated the altar for the service, the lines of which were read by the Rev. Joseph Keany.

Preceding the ceremony, Miss Loretta Murphy, sister of the bride, sang "On This Day, Oh Beautiful Mother," and Jerome Harre and Eugene Harre, brothers of the bridegroom, sang "Ave Maria," and "Oh Lord, I Am Not Worthy," accompanied by the church organist, who also played the wedding music.

Miss Patricia Murphy was her sister's maid of honor and was frocked in pale blue net over satin. Wearing a similar gown of pink taffeta was the bridesmaid, Miss Joan Harre, sister of the bridegroom. Both attendants carried bouquets of yellow carnations.

Serving his brother as best man was Aloysius Harre, and the ushers were James Harre, Joseph Murphy and Eugene Harre.

The bride was given in marriage by her father, and appeared in a gown of traditional white satin. Insertions of lace framed the deep sheer yoke of the fitted basque, and the long sleeves ended in points over the hands. The flaring skirt tapered into a short train, and a bandeau of orange blossoms held her illusion veil. Her only jewelry was a strand of pearls, a gift of the bridegroom, and she carried a rounded bouquet of pink roses tied with satin.

Upon their return from a trip to the Ozarks, Mr. and Mrs. Harre will reside in Lincoln. For traveling, the bride wore a white suit with navy blue accessories.

Introducing— The John C. Douglas's

Although we talked with the Douglas's several days ago, we could get no picture until now because the bottleneck in the family, eight year old Mike, spent a great part of the past few weeks on a rodeo mission to North Platte! Just as his mother could, Mike would be satisfied to spend all his days on a horse, and might miss that aspect of his former home in Sidney, Mont. Mike will be in the third grade at Saratoga school where one might find him on the playground with a baseball glove, for by then there will be no more of the fishing and swimming that he loves during the summer.

Mike's saucy siblings include Marcia who is a year and a half, and five-year old Jerry who will enter kindergarten this fall. Now that Mrs. Douglas has given up her outside careers, (which included credit managership in two large chain stores), she is in for a handful! While her husband was on the road and in the service, Mrs. Douglas found she needed the diversion and companionship that many people find impossible to seek when there are children. Her arrangement was fine, for she still had time after a business day for rough-housing, sewing, reading, and homemaking. Having been born and raised in the ranching environment around North Platte, she is devoted to horses and the outdoors. When Mr. Douglas is home, he helps his wife in the entertaining they enjoy so much.

A wonderful substitution for their own television and the gregarious life that accompanies it, is Mrs. Douglas's sister and their next door neighbor, Mrs. Gerald Gunderson! Fortunately for them both, the summer will be a companionable one, for in addition to running back and forth through back yards, Mrs. Douglas hopes to enroll Jerry in swimming classes this summer.

A constituent of the footwear industry, Mr. Douglas finds he has less time than is ideal for the proverbial hobby! He manages to glue his ear to the radio and television set during any sportscasting, and to get away for an occasional hunting trip during the fall. A former resident of St. Louis, Mr. Douglas served three years in the Air Force with some of that time in Germany. The Douglas's hope to send the children to college here after they are settled someday in a new home.

Faculty Group Has Luncheon

The women's division of the Lincoln Chamber of Commerce were hostesses Sunday evening at an informal reception and buffet supper at the Hotel Cornhusker, when the special guests were women's division members of the Nebraska City, Omaha and Columbus Chambers of Commerce.

The out of town groups came to Lincoln on Sunday to attend the operetta, "Naughty Marietta," at Pinewood Bowl.

C Of C Women Are Hostesses

Home economics staff members of the University of Nebraska college of agriculture will meet for a 12:15 o'clock luncheon, Monday, in the Persian room of the Hotel Cornhusker.

Following the luncheon, the twenty-three faculty members will hear reports on various national and regional meetings held earlier this summer. Reports on the American Home Economics Association convention, held at Atlantic City, will be presented by Dr. Doretta Schlaphoff, Miss Gerdilda Guthrie, Mrs. Nell Wright, Mrs. Clara Leopold and Miss Ethel Saxton, and a meeting on health at Dubuque, Iowa, will be reported by Miss Helen Becker.

Mrs. Virginia Trotter, Ethel Dedrickson and Mrs. Betty Mauleaf will give talks on the consumers meeting held at Manhattan, Kans., and Miss Helen Rocke will report on a clothing workshop held at Madison, Wis.

Miss Florence Atwood, is in charge of arrangements for the luncheon.

The Stork Club

LINCOLN GENERAL HOSPITAL

MR. AND MRS. WILLIAM UNDERWOOD, 1850 Harwood, a son, on Sunday, June 15. Mrs. Underwood is the former Martha Webb.

MR. AND MRS. LAWRENCE J. FOCHEN, Route 8, a son, on Sunday, June 15. Mrs. Fochen is the former Pearl Vlasak.

MR. AND MRS. ROBERT A. BARLOW, 4335 Witherbee Boulevard, a son, on Sunday, June 15. Mrs. Barlow is the former Virginia Bailey.

MR. AND MRS. PAUL WILLIAMS, 2431 E Street, a son, on Sunday, June 15. Mrs. Williams is the former Marilyn Stutzman.

MR. AND MRS. LEONARD F. KUBIK, 1717 North 25th Street, a daughter, on Thursday, June 5. Mrs. Kubik is the former Catherine Smith.

ST. ELIZABETH HOSPITAL

MR. AND MRS. DARREL D. BOMberger, Douglas, a daughter, on Sunday, June 15. Mrs. Bomberger is the former Lilie Belle Slotts.

MR. AND MRS. WALLACE SCDORIS, 1004 Nance Avenue, a daughter, on Sunday, June 15. Mrs. Scdoris is the former Lydia Sedam.

MR. AND MRS. GEORGE CROPP, 3143 South Thirteenth Street, a son, on Sunday, June 15. Mrs. Cropp is the former Bella Poland.

MR. AND MRS. DALE E. WISMER, Hickman, a daughter, on Tuesday, July 1. Mrs. Wismer is the former Beverly Vanderbeck.

MR. AND MRS. JAMES MCMEEKIN, 2850 P Street, a son, on Wednesday, July 2. Mrs. McMeekin is the former Majorie Reeve.

MR. AND MRS. ARTHUR HERDT, 447 E Street, a son, on Tuesday, July 1. Mrs. Herdt is the former June Luby.

MR. AND MRS. DALE WISBY, 3737 Summer, a son, on Wednesday, July 2. Mrs. Wisby is the former Owen Story.

BRYAN MEMORIAL HOSPITAL

MR. AND MRS. J. J. SULEK, 346 North Twenty-ninth Street, a daughter, on Saturday, July 5. Mrs. Sulek, is the former Helen Conley.

MR. AND MRS. PAUL H. SCHUPBACH, 4503 St. Paul, a son, on Sunday, July 6. Mrs. Schupbach is the former Phyllis Greer.

MR. AND MRS. LESLIE LINDBURG, 2400 Garfield, a daughter, on Wednesday, July 9. Mrs. Lindburg is the former Doris Swanson.

Ballet Steps Help

by John Robert Powers

There is nothing that will inject grace into all of your motions and movements as fast as learning a few ballet steps—and that's something you can learn right at home.

Take a few minutes each day (it will be both a pleasure and a figure-beauty treatment) to learn and practice the ballet routines that this column will feature from time to time and soon you'll be moving through your daily rounds with the effortless ease and graceful appeal that make ballet dancers so fascinating to watch on both screen and stage.

Basic Ballet Step

To get you started on this most rewarding venture, here's a ballet foot position that you can master. While it improves your balance and limberness, it will also tone the muscles of your waist and legs! This should doubly inspire you to action.

So let's begin. (a) Stand with your feet six inches apart, toes slightly pointed outward. Fold your arms across your chest, thumbs tucked under the arms and fingers pointing toward your shoulder joints. (b) Rise up onto your tiptoes, trying to keep steady. (If you wobble, practice until you can hold your balance easily—it may be several days before you make the grade.) Now sink to a deep knee bend from the on-toes position, spreading your knees wide apart and keeping your torso erect with hips tucked under.

(c) When you are down as far as you can go, extend your arms sidewise at shoulder level. Then, extend your right leg out from the hip to the side so your big toe touches the floor and points outward. Stretch to the side as far as possible.

(d) Swing your left arm across in front of your chest. Leaning and stretching, try to touch your right toe with both hands. (Don't expect to actually succeed.) (e) Return to "squat," fling the left arm back to its outstretched pose and rise to starting position. Work slowly. Vigorous movement is not the intent of this routine and will lessen your results.

Willowy Grace

Repeat the entire routine, swinging the alternate leg and arm to opposite sides. For a beginner, two workouts on each side is plenty. Increase to ten times daily.

There'll be one ballet lesson each week in this series so watch for the others. For a complete set of similar figure-beauty grace-makers, send for "Dance Through A Week To Beauty." A self-addressed envelope and ten cents in coin mailed to Secrets of Charm in care of this newspaper will bring you your copy.

If you wish to wear your new fall clothes with willowy grace, just be sure to follow this ballet series!

"DANCE THROUGH A WEEK TO BEAUTY"

Created EXCLUSIVELY for readers of this column, delightful solo dance steps anyone can do. They bring increased grace and reduced measurements as proved by test. Write to Secrets of Charm in care of this paper, enclosing a self-addressed, stamped envelope and 10c (in coin) to cover costs for a copy of DANCE THROUGH A WEEK TO BEAUTY.

Protected 1952 by John F. Dille Co.

GIVE YOUR CHILD THIS ADDED FOOT PROTECTION

Brown or White Elk
2 to 6 .... $5.95
6½ to 8 .... $6.95
8½ to 12 .... $7.95

Exclusive features of arch and heel help young feet grow correctly. Come in for trial fitting

PROPR-BILT
Children's Shoes
Buck's Booterie
STUART BUILDING
130 No 13th St Formerly HANEY'S
130 No. 13th

ADVERTISEMENT

POISON IVY HELP

MOTHERS, you'll really appreciate this! A new booklet about ivy poisoning, well illustrated and readable in five minutes, is filled with the most up-to-date advice on how best to cope with the Big Itch. To get a copy, write Ivy Corporation, Montclair, N. J. Booklet is free, but please enclose 10c for postage and handling.

CAMERAS AND ALL Photo Supplies
THE CAMERA Store
1122 N ST.

Since 1878
REASONABLE AND RELIABLE
Roberts Mortuary
Chamber of Commerce Bldg. 2-3353

GILMOUR-DANIELSON
DRUG COMPANY
PRESCRIPTION SERVICE
Established 1927
142 So. 13 Ph. 2-1246
FREE DELIVERY

ben Simon's

'Junior Salon'
'Rene Ruth'

Trunk Fashion Showing of Back-to-College Clothes

modeled all day Thursday, July 17th on Simon's Fourth Floor

Come in, see these lovely fall campus fashions modeled . . . meet Ruth Judis, the designer! And . . . Jo Finney, head of our College Board, will be on hand to advise all college-bound girls.

Bob Shantz Garners 15th Win In 18 Outings

Snow, Hitting Highlight Athletics' Split With Bears

DENVER (AP)—Heavy hitting and snow featured a Western League doubleheader Sunday night as Denver and Lincoln traded victories.

Lincoln blasted out 19 hits to win the opener 10-5 and Denver poled out 18 socks to take the second game 14-9. Biting winds tripped temperatures low enough for snow flurries as the second contest ended.

The A's mixed a triple and four doubles with their slugging in the opener in which they had a total of 25 bases. Then the Bears came back with a total of 23 in the afterpiece.

One of these was Bill Pinckard's three-run homer off Starter Jim Bell.

The Bears socred two in the first and Pinckard's homer capped the four-run second which saw Bell go to the showers in favor of Harry Desert. Denver held a 6-1 margin entering the third.

Then Lincoln unbuckled on Fred Wollpert, delivered the second kayo of the day to Hank Williams and piled up six runs on four hits, two walks and an error.

The A's went ahead for the second and last time at 9-8 when Bill Dickey misjudged Bob Gardner's fly for a triple and Bill Stewart smashed a 420-foot homer.

In the opener Lincoln teed off on three Denver pitchers. The A's routed Williams in the third and, leading 5-3 in the top of the seventh, knocked Rafael Rivas for five runs. Osorio took over from Rivas in the ninth.

The Athletics added three more in the third on Reedy's double, Gardner's single, Joe Mangini's infield tap and singles by Ken Weiss and Lou Richardson.

Lincoln got its fifth run in the fourth on Orinthal Anderson's double error, allowing Jim Trew to go all the way to third on Gardner's single.

Lincoln iced the game in the seventh with the five runs by Mangini, Reedy and Ed Hrabcsak. Richardson's triple and Gardner's double.

A's Averages

	ab	h	r	2b	3b	hr	rbi	pct.
Stewart	273	87	70	17	3	8	45	.319
Mangini	331	99	47	18	6	2	45	.299
Reedy	343	100	56	17	6	0	33	.292
Hockenbury	99	27	10	4	0	2	15	.273
Gardner	284	75	35	7	2	4	37	.264
Holden	322	84	43	10	1	1	54	.261
Weiss	167	42	16	9	1	0	15	.252
Trew	80	17	13	3	1	0	9	.213
Richardson	86	20	9	4	1	3	12	.233
Shantz	195	41	17	6	1	1	22	.210

Pitchers

	g	ip	h	so	bb	w	l
Hrabcsak	15	83	81	48	33	7	2
Van Brabant	23	105⅓	109	50	35	5	7
Bell	10	63⅓	67	44	48	4	5
Romberger	26	123⅔	150	39	48	7	11
Kume	14	79⅔	91	50	48	3	6
Hockenbury	14	74	83	37	44	3	7
Bowes	25	109	133	57	55	2	11
Desert	12	34	42	19	17	0	4
Buker	2	9⅔	8	2	3	1	0

Lincoln 10, Denver 5 (1st)

Lincoln	ab	h	o	a	Denver	ab	h	o	a
Trew 2b	5	1	5	0	Roberts 2b	3	0	3	4
Reedy cf	4	3	0	1	Anderson rf	3	1	1	1
Gardner ss	5	4	1	2	Wakefield lf	4	1	2	0
Stewart lf	5	1	1	0	Pinckard cf	4	1	0	0
Holden rf	4	0	2	0	Ries 3b	3	0	1	2
Mangini 1b	4	3	5	1	Dickey 1b	3	1	8	0
Weiss 3b	3	3	0	2	Gregory ss	3	0	2	2
Richardson c	4	3	7	0	Phillips c	3	2	4	0
Hrabcsak p	4	1	0	1	Williams p	0	0	0	1
					Rivas p	3	2	0	2
					Osorio p	0	0	0	0
Totals	38	19	21	7	Totals	29	8	21	12

Lincoln .... 103 100 5—10
Denver .... 000 021 2— 5

Runs—Trew, Reedy 3, Holden, Mangini 2, Weiss, Richardson, Hrabcsak, Roberts, Anderson, Ries, Rivas, Dickey. E—Anderson 2. RBI—Stewart, Gardner 2, Weiss, Richardson 3, Rivas, Wakefield 2, Dickey, Hrabcsak, Pinckard. 2B—Mangini, Richardson, Reedy, Rivas, Gardner, Anderson. 3B—Richardson. S—Reedy. DP—William, Gregory and Dickey. Left—Lincoln 9, Denver 7. BB—Hrabcsak 4, Rivas 1. SO—Williams 2, Hrabcsak 6, Rivas 2. H & R—Williams 10 and 4 in 2⅔; Rivas 9 and 6 in 4; Osorio 0 and 0 in ⅓. WP—Rivas, Hrabcsak. Winner—Hrabcsak (7-2). Loser—Williams (3-3). U—Fisher, Alvarez and McGraw.

Denver 14, Lincoln 9 (2nd)

Lincoln	ab	h	o	a	Denver	ab	h	o	a
Trew 2b	5	0	2	2	Roberts 2b	5	3	4	5
Reedy cf	3	2	1	0	Anderson cf	6	3	3	0
Gardner ss	5	1	3	3	Wakefield rf	5	2	0	0
Stewart lf	5	3	8	0	Pinckard lf	5	4	1	0
Holden rf	4	0	2	1	Ries 3b	5	2	0	0
Mangini 1b	4	2	7	0	Dickey 1b	2	1	10	0
Weiss 3b	4	1	1	2	Bernard ss	5	1	2	2
Shantz c	4	2	5	2	Novick c	4	2	7	0
Bell p	1	0	0	0	Wollpert p	1	0	0	1
Desert p	0	0	0	0	Williams p	0	0	0	0
Bowes p	2	0	0	2	Osorio p	4	0	0	2
Totals	38	11	24	12	Totals	42	18	27	10

Lincoln .... 016 200 000— 9
Denver .... 242 040 20x—14

Runs—Reedy, Gardner 2, Stewart 2, Holden, Mangini, Weiss, Shantz, Roberts 3, Anderson 2, Wakefield 2, Pinckard 3, Ries, Dickey, Novick, Wollpert. E — Mangini Reddy, Bernard, Novick, Dickey, Weiss. RBI—Gardner, Stewart 3, Mangini, Bell, Roberts, Anderson, Wakefield, Pinckard 5, Ries, Dickey, Bernard 2, Osorio. 2B—Reedy, Wakefield, Shantz, Anderson. 3B—Reedy, Stewart, Gardner. HR—Pinckard, Stewart. SB—Mangini. DP—Trew, Gardner and Mangini; Weiss, Trew and Mangini, Roberts and Dickey. Left—Lincoln 5, Denver 10. BB—Wollpert 2, Williams 1, Bell 2, Desert 1, Bowes 1. SO—Wollpert 2, Osorio 4, Bell 1, Desert 1, Bowes 2. H & R—Off Bell 5 and 6 in 1⅔; Desert 2 and 2 in ⅔, Bowes 11 and 6 in 5⅔, Wollpert 6 and 6 in 2 (faced 5 men in third), Williams 1 and 1 in ⅓, Osorio 4 and 2 in 6⅔. WP—Williams, Osorio. Winner—Osorio (11-4). Loser—Bowes (2-11). U—Alvarez, McGraw and Fisher. T—2:39. A—7,560.

Nebraska Citian Wins Soap Box Derby Title

OMAHA (AP)—Jack Pickering of Nebraska City won the 15th annual Omaha Soap Box Derby Sunday by taking the finals against Don Hawthorne, 11, of Omaha.

NEW CHAMP—A dramatic 1-up victory over Dick Irwin of Omaha earned Lincoln's Dick Spangler Jr. the Nebraska Golf Championship.

Winning Is Becoming A Habit For New State Golf Champion

By JIM CLARK
(Star Sports Staff Member)

WINNING the Nebraska State Golf Championship at the tricky Omaha Country Club course Saturday was just another feather in the cap of Lincoln's Dick Spangler Jr.

Dick, a 22-year-old junior in the University of Nebraska law school, picked up his first major victory at the age of 13 and has been winning ever since.

After winning the junior title in the Lincoln Country Club golf tournament at 13, Dick attended the Lake Forest Academy in Illinois where he won three monograms.

Returning to Lincoln upon graduation from high school, Dick entered the University of Nebraska and won three letters as a member of Marvin "Preacher" Franklin's golf team.

This was Dick's third appearance in the state golf meet. In 1950 he won the first flight championship and then last year was defeated in the championship match by Byron Adams of Fairbury.

Dick has held the city golf crown for the past two years. He is also two time winner of the Fremont Invitational.

After winning the state title at Omaha Saturday, Dick departed for Denver to participate in the Trans-Mississippi tournament opening today at the Lakewood Country Club.

Dick's father, Richard Spangler Sr., credits Lincoln Country Club Pro Bud Williamson with a great deal of the new state champ's success.

"While still a youngster," Mr. Spangler said, "Dick used to go out to the club every day where Bud would play with him and give him advice."

"Dick was originally a left-hander," Father Spangler explained. "But Bud talked him into switching over and that's the way he shoots today."

Saturday, Dick was swinging from the starboard side when he defeated Dick Irwin of Omaha 1-up for the championship.

Elks Annex 1-0 Thriller

. . . Edge Mangum, Okla.

RESULTS SUNDAY
Lincoln 1, Mangum 0
Hastings vs. Okla. City ppd., rain.

GAMES MONDAY

Hastings vs. Okla City	2:30 p.m.
Lincoln vs. Okla. City	6:00 p.m.
Hastings vs. Mangum	8:30 p.m.

HASTINGS (Lincoln Star Special)—The Lincoln Elks gained a thrilling 1-0 victory over Mangum, Okla., Sunday as Hastings Invitational American Legion baseball tourney got under way.

More than 700 fans witnessed the contest. The second game scheduled for Sunday was cancelled because of rain which began following the Elks-Mangum tilt. Hastings, which was to have met the Oklahoma City nine in the nightcap, will face the visitors at 2:30 this afternoon.

The Elks will face Oklahoma City in the round robin tourney at 6 p.m., with Hastings slated to meet Mangum at 8:30.

Jerry Schwindt of the Elks and Cecil Perkins of the Mangum club carried on a nine-inning pitchers' duel which saw a total of only six hits. The Elks got four, Mangum two. None were for extra bases and no batter registered more than once.

The Lincolnites won the 90-minute fray when they pushed a run across in the bottom of the eighth with two out. After both Jim Maul and John Beideck were put aside, Jack Curtis rapped a single down along the first-base line, striking the first baseman. Jerry Schwindt sizzled a liner down the third-base line to put two aboard.

Ronnie W. Johnson scored Curtis when Mangum Second Baseman Weldon Halford was unable to hold his fly hit deep behind second.

The game featured brilliant fielding on the part of both teams. Halford was charged with the only error of the game when he dropped Johnson's fly.

Mangum .... 000 000 000—0 2 1
Lincoln .... 000 000 01x—1 4 0
Perkins and Rogers; Schwindt and Maul.

Park Valley Player's Score Highlights City Golf Action

A blazing 33 by Gary Shields at the Park Valley golf course over the weekend featured play on the local links.

Shields in hitting his three under par score on the nine hole layout tied the record for the course set by Art Allman.

Although there was a scarcity of golfers on the links due to the heavy rain Saturday night, D. Inbody disregarded the damp course to fire a one over par 37 at Park Valley. Also on the same course, D. L. Johnson holed his second shot for an eagle on the par four No. 4 hole.

Over 360 golfers visited the rain swept Pioneer's course, with only four turning in better than average marks.

Of these four, the Spomer brothers—Sam and Dick—led the way, both with 73's. John Wagner carded a 76 and Al Giesick a 79.

Although the Womens City Golf tournament gets underway today at Pioneers, Pro John Peterson said that either the front or back nine will be open to the regular golfing patrons at all times.

A two under par 70 by Whitey Reed topped the weekend golfers at Hillcrest. Also coming in with an under par score was Jack Heckenlively with a 71.

Other top marks were made by Emil Frank with 73, Gene Chadwell with 76. Dale Wisby with 78 and Bill Sieck and Clyde Bailey, both with 79's.

Leonard Davey copped the weekly sweepstake event with an 83, less a 20 stroke handicap for 63. In second place was J. W. Ripley with an 83 less 14 handicap for 69.

Jack Wilson carded a 35 at the Lincoln Country Club to win the low net event. Second place Herb Deurmyer with a 37 also fired the low score for the entire 18 holes with a 78. Floyd Chance had a 79.

Qualifying rounds for the U.S.G.A. Junior qualifying will start at 8:30 Tuesday morning.

Several matches are still unplayed in the Country Club tournament. These should be completed before the beginning of the Iron Derby Wednesday Pro Bud Williamson stated.

Since many Lincoln golfers—including the newly crowned state champion, Dick Spangler, Jr. —have entered the Trans-Mississippi golf tournament which starts in Denver today, The Lincoln Star has arranged for special coverage and will have complete results each morning.

Outstanding matches:

CHAMPIONSHIP FLIGHT—This will not be played off until the early part of August since both finalists, Don Pegler Jr. and Dick Spangler Jr., are now playing in the Trans-Mississippi tourney at Denver.

THIRD FLIGHT—Dr. H. V. Munger plays the winner of the Ward Simpson vs. Jack Hyland match.

FOURTH FLIGHT—Ira Beynom vs. Dick Ricketts.

SIXTH FLIGHT—Bud Melby plays winner of C. P. Henderson vs. Norman Shaw match.

SEVENTH FLIGHT—Harold Osborn vs. Charles Cadwallader.

EIGHTH FLIGHT—Tom Laurie vs. Dr. Ralph Ireland.

TENTH FLIGHT—Harry Good vs. Dr. Robert Garlinghouse.

ELEVENTH FLIGHT—Bob Easley vs. Don Cunningham.

SPECIAL NINE HOLE FLIGHT—Tom Sweeney plays winner of Jack Young vs. Dr. Lynn Sharrar match.

Maxim-Turpin Title Bout Talked For Fall

CANNES (AP) — Matchmaker Jack Solomons said Sunday he will organize for September 16 or September 23 a fight between Joey Maxim, light heavyweight champion of the United States, and Randolph Turpin, Britain's light heavyweight champion, with the world title at stake.

SAM'S
TAILORS & WEAVERS
242 North 13th St.
Will Continue
in business under the management of
Mrs. Sam Shneider

Work For U.S. Gov't!
MEN — WOMEN
Start High as $73.00 a week
Experience usually not needed
Be ready when next examinations are held in Lincoln and Vicinity
REARMAMENT PROGRAM HAS CREATED THOUSANDS OF ADDITIONAL OPENINGS.
Now you have the best opportunity in many years to get a big-pay U. S. Civil Service job with generous vacations, sick leaves, retirement pensions and other benefits. Fill out and mail coupon today! Learn how you can prepare at home to get one of the many excellent jobs open NOW! Act today!
FRANKLIN INSTITUTE
(not Gov't Controlled)
Dept. N-317, Rochester 4, NY
Send me, absolutely FREE (1) list of available positions; (2) free copy of 32 page book—"How to Get a U. S. Government Job"; (3) Sample test questions; (4) Tell me how to qualify for a U. S. Government Job.
Name........ Age........
Street........
City........ State........

Athletics, Chisox Split; Yankees Rout Tigers Twice; Bosox, Tribe Cop Two

New York Splits With Reds After Bums Rained Out

(From Press Dispatches)

The New York Giants, running second in the National League race, were soundly thumped by the Cincinnati Reds, 10-2, in the first game of a doubleheader Sunday, but came back to rescue the nightcap, 4-2, even though failing to take complete advantage of the opportunity tendered them by the weather.

At St. Louis, the Brooklyn Dodgers, slated to play a singleton against the Cardinals, were rained out in the first inning. The Cards were leading at the time, 1-0. The game will be played at Sportsman's Park August 25.

Following a precedent set by the American League, other games in the senior circuit were conducted in one-sided fashion. The Philadelphia Phillies swamped the Chicago Cubs twice 7-3 and 9-2, and the Boston Braves slipped past the Pittsburgh Pirates, 4-2 and 2-1.

The Reds pounded out 14 hits to win the first game against the Giants, but dropped the finale when Davey Williams came through with a two-run triple after two were out in the ninth inning.

Williams' blow spoiled Rookie Joe Nuxhall's first major league start. The 23-year-old Nuxhall, who became the youngest pitcher ever to pitch in the majors when he appeared in a relief stint for the Reds at the age of 15, had tossed up two wild pitches in the first inning to help the New Yorkers score two runs.

Veteran Max Surkont and Rookie Virgil Jester each went the distance to pitch the Braves to their double victory over the Pirates.

Jack Daniels scored the first Boston run in the sixth after hitting a triple and drove home the second counter in the eighth with a long fly to tag Ted Wilks with the loss in the second game.

Ralph Kiner's two-run homer, his 15th of the season, spoiled a shutout for Surkont in the ninth inning of the opener.

The Phillies won their ninth and tenth games out of the past 17 since Steve O'Neill was named manager by sweeping the doubleheader from the Cubs. The twin victories pulled the Phillies four games of the fourth place Cubs. Bob Rush, the winning pitcher in the all-star game, was kayoed in the second match to suffer his seventh loss.

The Phillies combined 12 hits with seven walks in the first game.

Richie Ashburn paced the winners' attack with three hits, one a double. Karl Drews, although removed in the seventh inning, gained his fifth victory.

The SCOREBOARD

WESTERN LEAGUE

	W	L	Pct.	G.B.
Pueblo	52	40	.565	
Colorado Springs	50	39	.562	½
Denver	50	41	.549	1½
Sioux City	49	44	.527	3½
Wichita	46	43	.517	4½
Omaha	45	44	.506	5½
Des Moines	36	53	.404	14½
Lincoln	34	58	.370	18

AMERICAN LEAGUE

	W	L	Pct.	G.B.
New York	49	30	.620	
Cleveland	46	34	.575	3½
Chicago	47	37	.560	4½
Boston	44	36	.550	5½
Washington	41	38	.519	8
Philadelphia	33	40	.452	13
St. Louis	33	49	.402	17½
Detroit	25	54	.316	24

NATIONAL LEAGUE

	W	L	Pct.	GB
rooklyn	53	22	.707	
New York	49	29	.628	5½
St. Louis	48	35	.578	9
Chicago	43	39	.524	13½
Philadelphia	38	42	.475	17½
Cincinnati	35	47	.427	21½
Boston	34	47	.420	22
Pittsburgh	23	62	.271	35

INTERNATIONAL LEAGUE

	W	L	Pct.	G.B.
Montreal	52	33	.612	
Rochester	52	41	.589	4
Syracuse	49	41	.544	5½
Toronto	44	43	.506	9
Baltimore	43	47	.478	11½
Springfield	38	46	.452	13½
Buffalo	39	51	.433	15½
Ottawa	38	53	.418	17

AMERICAN ASSOCIATION

	W	L	Pct.	G.B.
Kansas City	59	32	.648	
Milwaukee	53	33	.616	3½
Louisville	46	46	.500	13½
St. Paul	45	45	.500	13½
Indianapolis	44	47	.484	15
Minneapolis	41	49	.456	17½
Columbus	40	53	.430	20
Charleston	34	57	.374	25

Results Sunday

WESTERN LEAGUE
LINCOLN 10-9, Denver 5-14.
Colorado Springs 17-14, Des Moines 1-7.
Pueblo 3-3, Sioux City 2-15.
Omaha 13-4, Wichita 9-7.

AMERICAN LEAGUE
New York 11-12, Detroit 1-2.
Boston 8-4, St. Louis 5-0.
Philadelphia 6-4, Chicago 0-7.
Cleveland 1-2, Washington 0-1.

NATIONAL LEAGUE
Cincinnati 10-2, New York 2-4.
Philadelphia 7-9, Chicago 3-2.
Boston 4-2, Pittsburgh 2-1.
Brooklyn at St. Louis, postponed, rain.

INTERNATIONAL LEAGUE
Syracuse 2-10, Toronto 1-3.
Buffalo 7-5, Rochester 6-7.
Montreal 3-8, Springfield 1-0.
Ottawa 9, Baltimore 1.

AMERICAN ASSOCIATION
Columbus 12-7, Kansas City 7-8.
Minneapolis 6-6, Indianapolis 3-5.
St. Paul 8-6, Louisville 5-5.
Milwaukee 3-1, Charleston 2-5.

Games Monday

WESTERN LEAGUE
Lincoln at Colorado Springs.
Des Moines at Denver.
Omaha at Pueblo.
Sioux City at Wichita (El Dorado).

AMERICAN LEAGUE
Cleveland at Washington—Jones (2-2) vs. Porterfield (6-9).
Detroit at New York—Hoeft (0-3) vs. McDonald (1-2).
St. Louis at Boston—Pillette (6-6) vs. Scarborough (1-4).
Chicago at Philadelphia (night)—Pierce (10-6) vs. Byrd (5-8).

NATIONAL LEAGUE
Brooklyn at St. Louis (night)—Erskine (8-2) vs. Staley (12-6) or Boyer (5-4).
New York at Cincinnati—Hearn (9-2) vs. Raffensberger (10-6).
Philadelphia at Chicago—Simmons (7-3) vs. Lown (3-5).
Only games scheduled.

Women's Golf Meet Opens At Pioneers Today

Qualifying rounds in the Women's City golf tournament will get underway today at Pioneers, with tee-off time slated for 7:30 a.m. for the 18-hole golfers.

According to Mrs. Richard A. Monroe, chairman of the tournament, all women golfers who have been residents of the city for more than six months are eligible for the tourney.

Match play will start Tuesday with the players picking their own time to play, preferably in threesomes. Pro John Peterson will be in charge of the pairings. Those pairings not made in advance will be made at the tee.

Mrs. Paul Hyland, the former Jean Hazen, will be the defending champion for the second straight year. If she should repeat this year, the Hal J. Bowers trophy, which is awarded every year, will become her permanent possession.

Week-End Showers Curtail Sports Slate

Rains which started late Saturday afternoon and continued well into Sunday morning forced postponement of two Sunday events on the Capital City sports horizon.

The Lincoln Micro-Midget Racing Association was to have presented its first program of automobile racing at its new track, 600 West Van Dorn, but the heavy rainfall made it evident Saturday night that it would be impossible to race.

The Lincoln Tennis Club's scheduled matches with the Union Pacific Sports Club team of Omaha, which were to have been played at the Lincoln layout on South Street, have been postponed until sometime in late August because of wet courts.

The Micro-Midgets, given a weather break, will run next Sunday, said Clyde Clymer, president of the Lincoln Micro-Midget Racing Association.

Ross Will Ref

NEW YORK (INS) — Former World Champion Barney Ross will referee the Ray Robinson-Albert Yvel middleweight title bout at Tel Aviv, Israel, next September.

CONSTRUCTION ENGINEERS WANTED
DU PONT has need of many GRADUATE ENGINEERS to assist in building the LARGE ATOMIC ENERGY PLANT near Augusta, Ga.
If you have had five years experience in supervision of field construction, you may qualify for one of the positions available at this time.
ELECTRICAL
Light, power, switchgear, transformer installation, electrical control experience
MECHANICAL
Process piping installations
CIVIL
Heavy industrial construction
INSTRUMENTATION
Inspection, installation, calibration of process control instruments
SALARY
Based on 40 hour week plus overtime allowance. 54 hour week, 9 hours per day, 6 days per week
HOUSING
Our Housing Section will assist you in obtaining suitable living accommodations in this fine Southern Community.
COMPANY BENEFITS: Extended to all employees
FOR INFORMATION OR INTERVIEW APPOINTMENT
Please Call
LOUIS HAERR, the du Pont Representative
At
LINCOLN, Phone 2-6971
Monday, July 14th thru Wednesday, July 16th
— Or Write —
E. I. DU PONT DE NEMOURS & COMPANY, INC.
Construction Recruitment Section
P. O. Box 117 Augusta, Ga.

Vic Raschi Robbed Of No-Hit Game

(From Press Dispatches)

The Philadelphia Athletics' wonder mite, Bobby Shantz, stayed in the groove he began to carve out early in the season as he won his 15th game—a 6-0, seven-hit shutout at the expense of the Chicago White Sox — against three losses.

The Chisox came back to claim the nightcap, 7-4, in the only twin bill that wound up as a split in Sunday's American League action. The New York Yankees clobbered the Detroit Tigers, 11-1 and 12-2; the Boston Red Sox put the blocks to the St. Louis Browns, 8-5 and 4-0; and the Cleveland Indians eked ot a pair of wins over the Washington Senators, 1-0 and 2-1.

In addition to Shantz, another little guy starred in the A's-Chisox twin tussles. Nelson Fox, onetime teammate of Shantz when both were members of the Lincoln (Neb.) Western League club, got five hits in five trips to the plate to lead the Windy Citians to their nightcap win.

Gus Zernial's 15th and 16th homers scored all the runs in the opener as Shantz became the first major league pitcher to win 15 games this season. Marv Grissom was the winner for the Sox in the second game.

Shantz, hurling his third shutout, allowed the Chisox seven hits. Zernial homered with one on in the fourth inning and hit a grandslam in the eighth.

The A's Ferris Fain went hitless in four trips to the plate, ending his 24-game batting streak.

But the day's big blow was a Detroit homer that buried Vic Raschi's try for a no-hit game.

Joe Ginsberg slammed an eighth-inning Raschi fast ball into the stands, and the big righthander, who saw only two other Tigers reach base—one on a walk and one on an error—had to settle for a one-hitter.

Hal Newhouser absorbed the defeat in the nightcap—Detroit's fifth straight loss—as Mickey Mantle, hitting his second home run of the day, featured a three-run Yankee first. Tom Morgan was the winning pitcher in the nightcap following Raschi's masterwork in the opener.

Mike Garcia hurled a two-hit shutout to give the Tribe the opener and Al Rosen whacked an eighth-inning homer into the left field bleachers with a man aboard to win the nightcap for a twin killing at Washington.

Washington's lone run came in the seventh inning of the second game when Jackie Jensen doubled and Mickey Vernon and Pete Runnels followed with singles.

Lefty Maury McDermott blanked the Browns on a two-hitter in the nightcap to move the Red Sox into third place in the American League after Boston's Rookie Catcher Sammy White homered in the 10th inning to win the opener.

Herb Flam International Tennis Singles Champ

Gstaad, Switzerland (AP)— Herbert Flam of Beverly Hills, Calif., won the men's finals of the International Tennis tournament here Sunday, beating Irvin Dorfman of New York, 6-4, 6-2, 6-1.

Dorothy Head of Alameda, Calif., won the ladies' finals, beating Erika Vollmer of Germany, 6-2, 0-6, 6-2.

Jaroslav Drobny of Egypt and Dorfman won the finals of the men's doubles, beating Gene Garrett of Paris and Polish exile Vladmir Skonecky, 6-1, 6-2, 6-0.

GOLFER OF THE WEEK—Is 1952 Bill Blyth's year to break the jinx?

Star's Golfer Of The Week Hits Stride As City Tourney Looms

By RON GIBSON
(Star Sports Staff Member)

BILL Blyth, of 864 Elmwood, one of the "400" of Lincoln Golfers, is this week's Lincoln Star Golfer of the week.

Blyth, who has long been rated along with City Champs By Adams, Ralph (Whitey) Reed and Dick Spangler as one of Lincoln's finest, gets this week's award for his performance on his home course, Hillcrest, last week.

After firing a two-under-par one day, he went out the next day and toured the HCC layout in a blazing 66.

It was the first 66 Blyth had shot on the Hillcrest course—but not the first of his career.

"For the first time this year I started hitting the golf ball," said Blyth, who is the president of Hillcrest Country Club. "I started off with a couple of birdies and kept on going. I had confidence on every shot."

Blyth is termed "a week-end player" by Hillcrest Pro Bunny Richards.

"He's a very fine competitor," says Richards, "who usually starts late and is just now hitting his stride."

It looks as if Blythe is hitting his stride at a very opportune time—about a month in advance of the Lincoln City Tournament slated for August 11-17.

Strangely enough, the Lincoln Tournament seems to hold a jinx for Blyth. He's won tournaments in every other city he's lived in — for example, Sioux Falls, South Dakota, and Council Bluffs, Iowa.

He was also Iowa State Demolay champ in 1933.

He came to Lincoln in 1944, and has never been able to win the city crown, although he has finished near the top several times.

Blyth plans to enter this year's race.

"It's always been my ambition to win it," he says.

Maybe 1952 will be the big year for "week-end player" Bill Blyth.

Columbus Falls Before Fremont

COLUMBUS (Lincoln Star Special)—Over 1,200 fans turned out Sunday night to watch Pioneer Nite leader Fremont trip the Columbus nine 10-3.

Columbus took a 2-0 lead in the second inning but sparked by Vaugh Hazen's home run, Fremont came back with five runs in the third.

Hazen also collected a double and single in five trips to the plate besides turning in the fielding gem of the evening. Hazen made a one hand stab of a line drive in the second inning that squelched the Columbus rally and cut off two runs.

Warren McLaughlin led the Columbus batters with a triple and single, driving in two runs, in four attempts.

Line score:

Fremont .... 005 010 202—10 15 2
Columbus .... 020 010 000— 3 7 1

Batteries: Thieroff and Smith, Kranda, Wibbels and Erway.

Sehnert Dogs Pace Sunday Field Trials

Tommy, owned and handled by Fred Sehnert of Lincoln, placed first in the Open All Age stakes at the field trial sponsored Sunday by the Nebraska Dog and Hunt Club at the Club grounds on North 48th St.

All in all, it was a big day for Sehnert-owned dogs. Skip, also owned by Sehnert, placed third in the same event and came in first in the Shooting Dog stakes.

Non-Winners' Stake

Won by Dinah, owned and handled by Ed Piper, Lincoln; 2nd Splash, owned and handled by Jim Stanley, Lincoln; 3rd Snap, owned and handled by Francis Allen, Lincoln; 4th Bow, owned and handled by Willis, Grand Island.

Open All Age Stakes

Won by Tommy, owned and handled by Fred Sehnert, Lincoln; 2nd Bing, owned and handled by Ed Piper, Lincoln; 3rd Skip, owned and handled by Fred Sehnert, Lincoln; 4th Chief, owned by Dr. Cole, Sioux City, Ia., and handled by Lloyd Coutts, Omaha.

Shooting Dog Stakes

Won by Skip, owned and handled by Fred Sehnert, Lincoln; 2nd Bing, owned and handled by Ed Piper of Lincoln; 3rd Chief, owned by Dr. Cole, Sioux City, Ia., and handled by Lloyd Coutts, Omaha; 4th Snap, owned and handled by Francis Allen, Lincoln.

LISTEN TO YOUR FAVORITE SPORTS PROGRAM EVERY NITE
KIMMEL COUNTRY CLUB CO.
(Except Saturday and Sunday)

In whiskey, too, there is good...better...and
This whiskey is 4 years old

HILL AND HILL
Whiskey at its Best
KENTUCKY STRAIGHT BOURBON WHISKEY (White Label) 90 PROOF A superb straight—try it!
KENTUCKY BLENDED BOURBON WHISKEY (Yellow Label) 86 PROOF A finer blend—you'll like it!
HILL AND HILL KENTUCKY BLENDED BOURBON WHISKEY CONTAINS 49% GRAIN NEUTRAL SPIRITS
ED. PHILLIPS & SONS CO. - EXCLUSIVE DISTRIBUTORS - OMAHA

Sunday Major, Western League Box Scores

American League

New York 11, Detroit 1 (1st)

Detroit	ab	h	o	a	New York	ab	h	o	a
Kolloway 2b	4	0	5	3	Rizzuto ss	5	3	2	1
Hatfield ss	4	0	1	3	Brideweser ss	0	0	0	0
Lenhardt lf	2	0	1	0	Collins 1b	5	3	7	1
Wertz rf	3	0	4	1	Bauer rf	3	2	1	0
Dropo 1b	3	0	6	0	Berra c	5	2	6	0
Souchock 3b	3	0	1	2	Mantle cf	5	4	2	0
Ginsberg c	3	1	4	1	Woodling lf	4	1	5	0
Groth cf	3	0	2	0	McDou'ld 3b	5	1	1	1
Houtteman p	1	0	0	1	Martin 2b	4	2	2	4
Hopp	1	0	0	0	Raschi p	3	0	1	0
Totals	28	1	24	11	Totals	39	18	27	7

Hopp flied out for Stuart in 9th.

Detroit .... 000 000 010—1
New York .... 005 203 01x—11

R—Ginsberg, Rizzuto 2, Collins 2, Bauer 4, Berra, Mantle 2. E—Groth, Martin. RBI—Ginsberg, Mantle 4, Berra, 2, Collins 2, Bauer, Martin, Woodling. HR—Collins, Berra, Mantle, Ginsberg. SB—McDougald. S—Raschi. DP—Kolloway and Hatfield; Hatfield, Kolloway and Dropo; Martin and Collins. Left—Detroit 1; New York 9. BB—Houtteman 1, Stuart 3, Raschi 1. SO—Houtteman 3, Stuart 1, Raschi 6. HO—Houtteman 10 in 3 innings (faced 2 batters in 4th); Stuart 8 in 5. R&ER—Houtteman 7-7; Raschi 1-1, Stuart 4-4. Winner—Raschi (9-2). Loser—Houtteman (3-12). U—Napp, Summers, McKinley, Stevens. Time: 2:04.

New York 12, Detroit 2 (2nd)

Detroit	ab	h	o	a	New York	ab	h	o	a
Pesky 3b	5	1	0	1	Rizzuto ss	3	3	3	4
Hatfield ss	4	0	0	3	Brideweser ss	1	0	0	0
Groth cf	4	1	3	0	Collins 1b	4	0	9	1
Wertz rf	3	0	0	0	Bauer rf	5	2	3	0
Dropo 1b	4	1	7	0	Berra c	4	2	6	0
Mullin lf	4	4	3	0	Houk c	1	0	1	0
Kolloway 2b	4	0	2	2	Mantle cf	4	1	3	0
Swift c	3	0	9	1	McDou'ld 3b	4	0	0	1
Hopp	1	0	0	0	Woodling lf	3	1	0	0
Newhouser p	1	0	0	1	Martin 2b	4	2	1	6
Littlefield p	1	0	0	0	Morgan p	2	0	1	1
Souchock	0	0	0	0	Mize	1	1	0	0
					Reynolds	0	0	0	0
					Sain p	1	1	0	0
Totals	34	7	24	8	Totals	37	13	27	13

Mize singled for Morgan in 6th.
Reynolds ran for Mize in 6th.
Hopp flied out for Swift in 9th.
Souchock walked for Littlefield in 9th.

Detroit .... 010 000 001—2
New York .... 300 034 20x—12

R—Wertz, Dropo, Rizzuto 3, Bauer, Berra, Mantle 2, Woodling 2, Martin 2, Reynolds. E—Hatfield, Rizzuto, McDougald. RBI—Hopp, Mantle 2, Bauer 2, Berra 2, Rizzuto, Woodling, Sain, Mize. 2B—Rizzuto, Bauer 2, Woodling, Sain, Mullin 2, Pesky. 3B—Rizzuto. HR—Mantle. S—Collins. DP—Martin, Rizzuto and Collins. Left—Detroit 8, New York 5. BB—Newhouser 1, Littlefield 2, Morgan 2, Sain 1. SO—Newhouser 4, Littlefield 1, Morgan 4, Sain 2. HO—Newhouser 10 in 5⅓ innings; Morgan 6 in 6; Littlefield 3 in 2⅔; Sain 1 in 3. R&ER—Newhouser 10-8; Morgan 1-0; Littlefield 2-2; Sain 1-0. Winner—Morgan (4-3). Loser—Newhouser (3-5). U—Summers, McKinley, Stevens, Napp. T—2:13. A—30,775.

Boston 8, St. Louis 5 (1st)

St. Louis	ab	h	o	a	Boston	ab	h	o	a
Young 2b	5	3	5	2	Vollmer rf	2	1	0	0
Rivera cf	5	2	7	1	Schmees rf	2	0	0	0
Delsing lf	5	1	2	0	Kell 3b	5	2	1	1
Kryhoski 1b	4	1	7	0	DiMaggio cf	4	1	1	0
Courtney 2b	3	1	7	0	Stephens ss	1	0	1	2
Nieman rf	4	0	0	0	Lipon ss	3	1	2	5
Dyck 3b	3	0	1	4	Goodman 2b	4	1	3	9
Marion ss	2	2	0	2	Evers lf	2	0	2	0
Bearden p	2	1	0	0	Gernert 1b	5	3	13	0
Harrist p	1	0	0	0	White c	5	2	7	2
Madison p	0	0	0	0	Trout p	2	0	0	0
Byrne	1	0	0	0	Throneberry	1	0	0	0
Holcombe p	0	0	0	1	Brickner p	1	0	0	0
Totals	35	8	29	10	Totals	37	11	30	19

Byrne flied out for Madison in 9th.
Throneberry struck out for Trout in 7th.

St. Louis .... 003 002 000 0—5
Boston .... 001 100 030 3—8

R—Kell, Lipon, Goodman, Evers 3, Gernert, White, Young, Rivera, Kryhoski, Dyck, Marion. E—Young, Gernert. RBI—Young, Delsing 2, Marion 2, Gernert 3, Goodman, White 3. 2B—Courtney, Gernert, Kryhoski, Marion, White. HR—Goodman, Gernert, White. S—Goodman. DP—Marion, Young and Kryhoski; Stephens, Goodman and Gernert; Lipon, Goodman and Gernert. Left—St. Louis 4, Boston 7. BB—Trout 3, Bearden 4, Holcombe 1. SO—Trout 4, Brickner 2, Bearden 1, Harrist 5, Holcombe 1. HO—Bearden 6 in 4 (faced 1 batter in 5th inning); Harrist 3 in 3⅔; Madison 0 in ⅓; Holcombe 2 in 1⅔; Trout 7 in 7; Brickner 1 in 3. R&ER—Bearden 2-1; Harrist 3-3; Madison 0-0; Holcombe 3-3; Trout 5-5; Brickner 0-0. HPB—Trout (Dyck), Harrist (Evers). WP—Bearden 2. Winner—Brickner (1-1). Loser—Holcombe (0-7). U—Paparella, Duffy, Rommel and Berry. T—2:52. A—27,000 (est.).

Boston 4, St. Louis 0 (2nd)

St. Louis	ab	h	o	a	Boston	ab	h	o	a
Young 2b	3	0	6	0	Lipon ss	4	1	2	3
Michaels 3b	4	0	1	1	Throneb'rry rf	4	3	2	0
Nieman rf	4	1	7	0	Kell 3b	3	0	0	2
Moss c	3	0	1	1	DiMaggio cf	4	0	2	0
Kryhoski 1b	3	0	4	1	Goodman 2b	4	3	4	3
Dyck lf	3	0	1	0	Evers lf	4	2	2	0
Marsh ss	2	0	1	3	Gernert 1b	4	1	6	1
Rivera cf	3	0	2	0	White c	4	1	8	0
Garver p	3	1	1	0	Modermott p	4	0	1	0
Totals	28	2	24	6	Totals	34	11	27	9

St. Louis .... 000 000 000—0
Boston .... 400 000 00x—4

R—Lipon, Kell, Goodman, Evers. E—Young, Marsh. RBI—Kell, Goodman, Evers, Gernert. 3B—Evers. SB—Throneberry. DP—Lipon, Goodman and Gernert. Left—St. Louis 3; Boston 7. BB—McDermott 2; Garver 1. SO—McDermott 8; Garver 1. R and ER—Garver 4-4; McDermott 0-0. Winner—McDermott (5-4); Loser—Garver (5-8). U—Dufffy, Rommel, Berry and Paparella. T—2:03. A—22,770.

Cleveland 1, Washington 0 (1st)

Cleveland	ab	h	o	a	Wash'ton	ab	h	o	a
McCosky rf	4	0	1	0	Yost 3b	3	0	2	0
Berardino 1b	0	0	2	0	Coan lf	3	0	4	0
Avila 2b	3	2	2	5	Jensen rf	4	1	2	1
Mitchell lf	4	0	3	0	Vernon 1b	4	1	6	1
Rosen 3b	4	0	0	4	Runnels ss	3	0	2	1
Doby cf	3	0	3	0	Busby cf	3	0	6	0
Simpson 1b-rf	3	1	13	0	Baker 2b	3	0	0	4
Combs ss	3	1	1	3	Grasso c	2	0	4	0
Hegan c	3	0	2	1	Rapp	1	0	0	0
Garcia p	3	0	0	2	Keller c	0	0	0	0
					Marrero p	2	0	1	0
Totals	30	4	27	15	Totals	28	2	27	7

Rapp flied out for Grasso in 8th.

Cleveland .... 010 000 000—1
Washington .... 000 000 000—0

R—Simpson. E—Yost. RBI—Combs. 2B—Jensen. 3B—Simpson. DP—Jensen & Vernon. Left—Cleveland, 3; Washington 4. BB—Marrero, 1; Garcia, 2. SO—Marrero, 4; Garcia, 1. R & ER—Marrero, 1-1. HBP—Garcia (Coan). Winner—Garcia (13-6); Loser—Marrero (7-4). U—Grieve, Passarella, Honochick, Robb. T—1:38.

Cleveland 2, Washington 1 (2nd)

Cleveland	ab	h	o	a	Wash'ton	ab	h	o	a
Pope rf	4	0	0	0	Busby cf	4	0	5	0
Ber'dino 1b	0	0	3	0	Coan lf	3	0	2	0
Avila 2b	4	1	1	3	Jensen rf	4	2	2	0
Mitchell lf	4	1	4	0	Vernon 1b	4	1	7	1
Rosen 3b	4	1	1	4	Yost 3b	4	0	2	0
Doby cf	4	1	5	0	Runnels ss	4	2	3	1
Simpson 1b-rf	4	0	9	0	Baker 2b	2	0	2	3
Combs ss	3	1	1	2	Wood	1	0	0	0
Tebbetts c	3	0	2	0	Snyder 2b	0	0	0	3
Hegan c	1	0	1	0	Keller c	3	1	1	1
Gromek p	2	0	0	0	Grasso c	0	0	2	0
Harris p	0	0	0	1	Gumpert p	2	0	1	1
					Hoderlein	1	0	0	0
					Ferrick p	0	0	0	0
Totals	33	5	27	10	Totals	32	6	27	10

Wood flied out for Baker in 7th.
Hoderlain grounded out for Gumpert in 8th.

Cleveland .... 000 000 020—2
Washington .... 000 000 100—1

R—Avila, Rosen; Jensen. E—Runnels 2. RBI—Runnels, Rosen 2. 2B—Jensen. HR—Rosen. DP—Avila, Combs and Simpson. Left—Cleveland 6; Washington 5. BB—Gumpert 2; Harris 1. SO—Gumpert 1; Gromek 1; Ferrick 2. HO—Gromek 6 in 6⅓ innings; Harris O in 2⅔; Gumpert 5 in 8; Ferrick 0 in 1. R & ER—Gromek 1-1; Gumpert 2-2. Winner—Harris (2-0); Loser—Gumpert (2-4). U—Passarella, Honochick, Robb and Grieve. T—1:58. A—26,770.

Philadelphia 6, Chicago 0 (1st)

Chicago	ab	h	o	a	Phila.	ab	h	o	a
Rodriguez 3b	4	2	4	4	Joost ss	2	1	0	5
Fox 2b	4	2	2	1	Fain 1b	4	0	8	2
Minoso cf	4	0	0	0	Valo rf	2	1	3	0
Robinson 1b	3	1	8	0	K.Thomas rf	0	0	0	0
Mele rf	4	2	1	0	Zernial lf	4	3	0	0
Dollar c	4	0	3	2	Philley cf	3	1	7	0
Stewart lf	2	0	5	0	Hitchcock 3b	4	0	1	2
L. Thomas	0	0	0	0	Suder 2b	3	1	3	3
Coleman lf	0	0	0	0	Astroth c	4	0	3	0
Dente ss	3	0	1	2	Shantz p	4	1	2	0
Kretlow p	2	0	0	0					
Kennedy p	0	0	0	0					
Brown	1	0	0	0					
Judson p	0	0	0	1					
Totals	31	7	24	10	Totals	30	8	27	12

L. Thomas walked for Stewart in 7th.
Brown fanned for Kennedy in 8th.

Chicago .... 000 000 000—0
Philadelphia .... 000 200 40x—6

R—Joost, Valo 2, Zernial 2, Shantz. E—Rodriguez. RBI—Zernial 6. 2B—Mele, Fox. HR—Zernial 2. S—Philley. DP—Joost, Suder, Fain 2; Rodriguez, Robinson, Hitchcock, Suder and Fain. Left—Chicago 6, Philadelphia 6. BB—Kretlow 4, Kennedy 1, Shantz 1. SO—Kretlow 3, Shantz 3. HO—Kretlow 6 in 6⅔ innings; Kennedy 1 in ⅓; Judson 1 in 1. R&ER—Kretlow 4-2; Kennedy 2-0; Judson 0-0. HPB—Shantz (Robinson). WP—Kretlow. Winner—Shantz (15-3). Loser—Kretlow (0-1). U—Froese, McGowan, Hurley and Soar. T—2:34. A—12,000 (estimated).

Chicago 7, Philadelphia 4 (2nd)

Chicago	ab	h	o	a	Phil'phia	ab	h	o	a
Rodriguez 3b	5	1	3	3	Joost ss	4	0	0	1
Fox 2b	5	5	2	2	Fain 1b	4	1	12	0
Minoso cf	5	3	1	0	Philley cf	4	2	5	0
Robinson 1b	4	1	10	0	Zernial lf	4	1	1	0
Stewart lf	3	1	1	1	K. Thomas rf	4	0	3	0
Coleman lf	2	1	1	0	Hitchcock 3b	4	0	1	4
Mele rf	5	3	4	0	Suder 2b	4	2	4	2
Sheely c	4	1	4	0	Murray c	4	1	1	0
Dente ss	5	2	1	3	Hooper p	2	1	0	2
Grissom p	2	0	0	1	Wright p	0	0	0	2
					Valo	1	1	0	0
					Kucab	0	0	0	0
					Fowler p	0	0	0	1
					Clark	1	0	0	0
Totals	40	18	27	10	Totals	36	9	27	12

Valo singled for Wright in 7th.
Kucab ran for Valo in 7th.
Clark fanned for Fowler in 9th.

Chicago .... 102 021 100—7
Philadelphia .... 004 000 000—4

R—Rodriguez, Fox 2, Robinson, Stewart, Coleman, Dente; Fain, Philley, Murray, Hooper. E—Stewart, Zernial. RBI—Minoso 3, Mele wn Fox, (Stewart scored on error in 5th), Joost, Philley, Zernial (Hooper scored on error in 3rd). 2B—Fox 3, Mele, Minoso, Murray. 3B—Coleman. S—Grissom 2, Sheely. DP—Fain (unassisted). Left—Chicago 10; Philadelphia 5. SO—Grissom 3, Hooper 1. HO—Hooper 11 in 5 innings; Wright 5 in 2; Fowler 2 in 2. R and ER—Grissom 4-4; Hooper 5-4; Wright 2-0; Fowler 0-0. HBP—Hooper (Robinson). WP—Grissom. Winner—Grissom (7-4); Loser—Hooper (3-10). U—McGowan, Hurley, Soar & Froese. T—2:13. A—12,119.

National League

Cincinnati 10, New York 2 (1st)

New York	ab	h	o	a	Cincinnati	ab	h	o	a
Rigney ss	4	0	5	3	Borkowski cf	5	3	2	0
Lockman 1b	4	1	7	2	Adams 3b	5	2	1	2
Thomson 3b	4	1	2	1	Marshall rf	3	0	0	0
Elliott lf	4	2	3	0	Westlake rf	2	2	0	0
Thompson cf	4	1	2	0	Adcock lf	5	2	2	0
Westrum c	0	0	0	0	Klusze'ski 1b	4	2	11	1
Yvars c	2	0	3	0	Seminick c	4	1	5	0
Mueller rf	3	0	0	0	Hatton 2b	1	0	4	5
Hofman 2b	3	1	1	1	McMillan ss	4	1	2	5
Kennedy p	1	0	0	2	Perkowski p	4	1	0	1
Spencer p	1	0	0	0					
Dark	1	0	0	0					
Gregg p	0	0	1	0					
Totals	31	6	24	9	Totals	37	14	27	14

Dark popped out for Spencer in 7th.

New York .... 000 000 200—2
Cincinnati .... 003 400 12x—10

R—Borkowski 2, Westlake 2, Adcock, Kluszewski, Hatton, McMillan 2, Perkowski, Mueller, Hofman. E—Rigney 2, Kennedy. RBI—Borkowski 2, Adams, Adcock, McMillan, Perkowski, Hofman, Rigney, Seminick, Westlake 2. 2B—McMillan, Borkowski, Perkowski. 3B—Hofman, Borkowski. HR—Adcock, Westlake. DP—Rigney to Lockman; Lockman unassisted; Hofman, Rigney and Lockman; McMillan, Hatton and Kluszewski; Hatton, McMillan and Kluszewski. Left—New York 6, Cincinnati 6. BB—Kennedy 1; Spencer 1; Perkowski 4; Gregg 1. SO—Spencer 3, Perkowski 4. HO—Kennedy 5 in 3 innings (faced 2 batters in 4th); Spencer 4 in 3; Gregg 5 in 2. R&ER—Kennedy 5-2; Spencer 2-0; Gregg 3-3. Winner—Perkowski (7-6). Loser—Kennedy (2-3). U—Secory, Warneke, Goetz and Dascoli. T—2:16.

New York 4, Cincinnati 2 (2nd)

New York	ab	h	o	a	Cincinnati	ab	h	o	a
Williams 2b	4	2	4	2	Borkowski cf	5	2	4	1
Lockman 2b	4	2	8	1	Adams 3b	5	3	2	2
Rhodes lf	4	1	3	1	Westlake rf	5	2	2	0
Elliott rf	3	0	0	0	Adcock lf	5	2	3	0
Diering rf	0	0	0	0	Klusze'ski 1b	4	2	9	1
Thomson 3b	4	1	0	3	Hatton 2b	3	1	2	2
Dark ss	4	0	2	3	Rossi c	2	0	4	1
Westrum c	4	0	7	0	Marshall	1	0	0	0
Thompson cf	4	2	2	0	Seminick c	0	0	0	0
Jansen p	3	0	0	3	McMillan ss	2	0	0	2
Rigney	1	1	0	0	Nuxhall p	4	0	1	2
Wilhelm p	0	0	1	0					
Totals	35	9	27	13	Totals	36	12	27	11

Rigney singled for Jansen in 9th.
Marshall grounded for Rossi in 8th.

New York .... 200 000 002—4
Cincinnati .... 100 001 000—2

R—Williams, Lockman, Thompson, Rigney, Borkowski, Westlake. E—Thomson. RBI—Lockman, Thomson, Adams, Kluszewski, Williams 2. 2B—Thomson, Thompson, Kluszewski 2. 3B—Williams. DP—Thompson, Williams and Lockman; Dark, Williams and Lockman. Left—New York 7, Cincinnati 11. BB—Jansen 4, Nuxhall 3. SO—Jansen 7, Nuxhall 2. HO—Jansen 11 in 8 innings; Wilhelm 1 in 1. E&ER—Jansen 2-1; Wilhelm 0-0; Nuxhall 4-4. WP—Nuxhall 3. Winner—Jansen (8-5). Loser—Nuxhall (0-3).

Boston 4, Pittsburgh 2 (1st)

Boston	ab	h	o	a	Pittsb'h	ab	h	o	a
Jethroe cf	3	0	1	0	Bartirome 1b	3	0	7	0
Logan ss	5	1	2	1	Groat ss	4	0	2	4
Torgeson 1b	3	0	9	0	Metkovich cf	4	3	4	0
Gordon lf	4	0	3	0	Kiner lf	4	1	4	0
Cooper c	3	1	4	0	Bell rf	4	0	3	0
Mathews 3b	4	1	0	3	Garagiola c	4	1	3	1
Dittmer 2b	3	0	3	2	Merson 3b	4	0	0	2
Daniels rf	3	1	5	1	Strickland 2b	2	1	4	2
Surkont p	3	0	0	0	Fisher p	0	0	0	0
					Friend p	2	0	0	0
					Castiglione	1	0	0	0
					LaPalme p	0	0	0	0
Totals	31	4	27	7	Totals	32	6	27	9

Castiglione fouled out for Friend in 8th.

Boston .... 220 000 000—4
Pittsburgh .... 000 000 002—2

R—Jethroe, Logan, Dittmer, Daniels; Metkovich, Kiner. E—Bartirome. RBI—Torgeson, Gordon 2, Logan, Kiner 2. 2B—Logan, Strickland. HR—Kiner. S—Surkont. DP—Daniels and Torgeson. Left—Boston 9; Pittsburgh 5. BB—Fisher 4, Surkont 2, Friend 1, LaPalme 1. SO—Surkont 4, Friend 2, LaPalme 1. HO—Fisher 1 in 1⅔; Friend 3 in 6⅓; LaPalme 0 in 1. R & ER—Fisher 4-4; Friend 0-0; Surkont 2-2; LaPalme 0-0. HBP—Fisher (Jethroe, Daniels). WP—Fisher. Winner—Surkont (6-7); Loser—Fisher (1-1). U—Barlick, Gorman, Donatelli and Ballanfant. T—2:13.

Boston 2, Pittsburgh 1 (2nd)

Boston	ab	h	o	a	Pittsb'h	ab	h	o	a
Jethroe cf	4	1	3	0	Castig'e 3b	3	0	0	2
Logan ss	4	1	2	3	Groat ss	3	3	3	2
Torgeson 1b	3	1	4	2	Metkovich cf	4	1	3	0
St. Claire c	4	1	3	1	Kiner lf	4	0	2	0
Gordon lf	4	0	4	0	Bell rf	4	2	2	0
Mathews 3b	3	0	3	0	McCullough c	3	0	6	3
Dittmer 2b	3	1	4	1	Garagiola c	1	0	0	0
Daniels rf	3	2	3	1	Strickland 2b	3	0	0	2
Jester p	2	0	1	0	Bartirome 1b	2	1	8	0
					Merson	1	0	0	0
					Main p	2	0	1	0
					Koshorek	0	0	0	0
					Wilks p	0	0	0	0
					Fitzgerald	1	0	0	0
Totals	30	7	27	8	Totals	31	7	27	9

Merson sacrificed for Main in 7th.
Koshorek grounded out for Bartirome in 9th.
Fitzgerald struck out for Wilks in 9th.

Boston .... 000 001 010—2
Pittsburgh .... 000 000 100—1

R—Dittmer, Daniels; Bartirome. E—None. RBI—Jethroe, Groat, Daniels. 2B—Bell. 3B—Daniels, Dittmer. S—Groat, Torgeson, Koshorek. DP—McCullough and Groat. Left—Boston 3, Pittsburgh 8. BB—Jester 3, Wilks 1. SO—Main 4, Jester 3. HO—Main 5 in 7; Wilks 2 in 2. R & ER—Main 1-1; Wilks 1-1; Jester 1-1. Winner—Jester; Loser—Wilks.

Philadelphia 7, Chicago 3 (1st)

Phila'hia	ab	h	o	a	Chicago	ab	h	o	a
Ryan 2b	6	2	6	8	Miksis ss	4	1	3	1
Ashburn cf	4	3	2	0	Addis cf	4	2	4	0
Wyrostek rf	5	1	1	0	Hermanski rf	3	1	2	0
Ennis lf	4	2	2	1	Sauer lf	4	0	2	0
Hamner ss	5	1	1	6	Atwell c	4	0	3	1
Jones 3b	3	1	0	1	Fondy 1b	4	2	6	0
Burgess c	3	0	2	0	Jackson 3b	4	1	4	1
Waitkus 1b	4	2	12	1	Ramaz'ti 2b	4	3	2	4
Drews p	4	0	1	1	Hacker p	0	0	0	0
Hansen p	0	0	0	0	Edwards	1	1	0	0
					Klippstein p	1	0	0	0
					Schultz p	0	0	1	0
					Serena	1	0	0	0
					Kelly p	0	0	0	1
Totals	38	12	27	18	Totals	34	11	27	8

Edwards singled for Klippstein in 5th.
Serena struck out for Schultz in 7th.

Philadelphia .... 120 102 100—7
Chicago .... 000 020 100—3

R—Ryan 2, Ashburn, Ennis, Jones, Burgess, Waitkus; Jackson 2, Ramazzotti. E—Addis, Wyrostek. RBI—Ennis 2, Waitkus, Wyrostek, Edwards 2, Jones, Ashburn, Miksis (Burgess scored on balk in 2nd). 2B—Ashburn, Ennis, Hermanski, Waitkus. SB—Ryan. S—Ashburn. DP—Hamner, Ryan, Ennis, Hermanski, Waitkus. SB—Ryan. S—Ashburn. DP—Hamner, Ryan and Waitkus 3. Left—Philadelphia 12, Chicago 5. BB—Hacker 2, Klippstein 4, Hansen 1, Kelly 1. SO—Hacker 2, Drews 1, Hansen 1, Kelly 1. HO—Hacker 4 in 1⅔ innings; Klippstein 2 in 3⅓; Schultz 6 in 2; Drews 9 in 6⅓; Hansen 2 in 2⅔; Kelly 0 in 2. R & ER—Hacker 3-3, Klippstein 1-1, Schultz 3-3, Drews 3-3, Hansen 0-0, Kelly 0-0. WP—Klippstein, Kelly. Balk—Hacker. Winner—Drews (5-9). Loser—Hacker (6-3). Uastewart, Guglielmo, Gore and Conlan. T—2:40. A—30,000 (est.)

Philadelphia 9, Chicago 2 (2nd)

Philadelphia	ab	h	o	a	Chicago	ab	h	o	a
Ryan 2b	5	1	1	1	Browns ss	5	1	1	1
Ashburn cf	5	2	2	0	Miksis 2b	5	1	3	2
Nicholson rf	4	1	4	0	Hermanski rf	4	1	3	1
Ennis lf	4	0	2	0	Sauer lf	3	1	4	0
Hamner ss	5	2	4	2	Fondy 1b	4	3	7	1
Jones 3b	3	3	0	2	Addis cf	4	1	2	0
Lopata c	2	0	8	0	Serena 3b	4	2	1	2
Waitkus 1b	5	2	6	0	Pramesa c	3	0	5	1
Fox p	2	0	0	0	Rush p	2	0	1	2
Ridzik p	1	0	0	0	Schultz p	0	0	0	0
Konstanty p	1	0	0	0	Edwards	1	0	0	0
					Kelly p	0	0	0	0
					Cavarretta	1	0	0	0
Totals	37	11	27	5	Totals	36	10	27	10

Edwards fouled for Schultz in 7th.
Cavarretta hit into double play for Kelly in 9th.

Philadelphia .... 203 012 001—9
Chicago .... 000 100 110—2

Runs—Ryan 2, Ashburn, Nicholson, Ennis, Hamner 2, Jones 2, Hermanski, Serena. E—Ryan 2, Serena. RBI—Ashburn 2, Lopata 2, Jones 3, Waitkus, Serena Addis (Ashburn scored on a wild pitch in 6th.) 2B—Jones, Waitkus. 3B—Daitkus, Ashburn, Hamner. HR—Serena, Jones. SB—Ryan. DP—Rush, Pramesa and Fondy; Jones, Ryan and Waitkus; Hermanski and Serena; Hamner and Waitkus. Left—Philadelphia 9, Chicago 9. BB—Rush 5, Schultz 2, Ridizik 1, Konstanty 1. SO—Rush 3, Fox 2, Ridizik 4, Schultz 1. HO—Fox 4 in 2⅔ innings; Ridizik 4 in 4⅓, Rush 7 in 5⅓; Schultz 0 in 1⅔; Kelly 4 in 2; Konstanty 2 in 2. R and ER—Fox 0-0, Ridizik 2-2, Rush 8-5, Schultz 0-0, Kelly 1-2, Konstanty 0-0. HBP—Rush (Nicholson). WP—Rush, Schultz. Winner—Ridizik (1-0). Loser—Rush 9-7).

Western League

Colorado Springs 17, Des Moines 1 (1st)

Des Moines	ab	h	o	a	C. Springs	ab	h	o	a
Ley 2b	3	0	2	3	Fucci cf	4	3	2	0
Magliola cf	4	1	1	0	Jacinto 2b	3	2	2	2
Lavigne lf	2	1	2	0	Porter lf	5	4	1	0
Richards 1b	4	1	8	0	Land'b'er 1b	3	2	6	1
Nasternak ss	2	0	2	3	Hairston c	5	2	3	0
Teague 3b	4	1	3	0	Crosby 3b	4	0	0	2
Gasper rf	3	0	0	0	Wells rf	4	2	4	0
Dant c	2	1	0	0	Kellog ss	3	2	1	4
Kuncl p	0	0	0	0	Rudolph p	4	1	2	1
Tangman p	3	1	0	2					
Totals	27	6	18	8	Totals	35	18	21	10

Des Moines .... 000 100 0—1
Colorado Springs .... 700 145 x—17

R—Fucci 4, Jacinto 3, Porter, Landenberger, Hairston, Crosby 2, Wells 2, Kellog 2, Rudolph, Dant. E—Nasternak 2. RBI—Porter 5, Landenberger 3, Kellog 3, Wells 2, Hairston, Fucci, Rudolph, Tangman. 2B—Hairston 2, Lavigne, Wells, Porter, Richards. 3B—Magliola. HR—Kellogg. DP—Ley and Richards; Ley to Nasternak to Richards. Left—Des Moines 11, Springs 7. BB—Rudolph 6, Tangman 4, Kuncl 1. SO—Rudolph 2. HO—Kuncl 5 and 6 in 1-3 inning, Tangman 13 and 11 in 5 2-3. HBP—Tangman (Kellog and Jacinto). Winner—Rudolph 7-3. Loser—Kuncl 5-6. U—Van Keuren and Phillips. T—1:48. A—2,000 est.

Colorado Springs 14, Des Moines 7 (2nd)

Des Moin'	ab	h	o	a	C. Springs	ab	h	o	a
Ley 2b	5	3	3	4	Fucci cf	6	3	2	0
Nasternak ss	5	1	1	1	Jacinto 2b	5	0	3	6
Magliola cf	4	0	7	1	Porter lf	5	1	0	0
Lavigne lf	4	2	2	0	Land''er 1b	4	2	12	0
Richards 1b	4	1	7	0	Hairston c	4	2	5	2
Teague 3b	4	1	1	4	Crosby 3b	3	2	1	2
R John'n rf	3	1	0	0	Wells rf	1	0	0	0
Bortz c	4	1	3	0	Skurski rf	3	1	1	0
LeGros p	2	1	0	0	Kellog ss	4	3	2	2
Long p	1	0	0	0	C Johnson p	3	0	1	2
Gasper	1	0	0	0					
Totals	37	11	24	10	Totals	38	14	27	14

Des Moines .... 501 000 100—7
Colorado Springs .... 300 500 15x—14

R—Fucci, Jacinto, Porter 2, Landenberger 2, Hairston 2, Crosby 3, Skurski 2, Kellog; Ley, Nasternak 2, Lavigne, Richards, Teague, R. Johnson. E—Landenberger, Ley, Teague, Jacinto. RBI—Hairston 4, Fucci 3, Kellog 2, Landenberger 2, Skurski 2, Lavigne 3, Teague 2, Bortz 2. 2B—Landenberger 2, Lavigne, Teague, Porter, Legros, Kellog, Nasternak, Crosby. 3B—Bortz, Richards. HR—Hairston. DP—Teague to Ley to Richards, Jacinto to Kellog to Landenberger, Kellog to Jacinto to Landenberger. Left—Des Moines 4, Springs 9. BB—Le Gros 4, Long 4, C. Johnson 1. SO—Johnson 6, Le Gros 2, Long 1. HO—Le Gros 7 and 8 in 3 2-3 inning; Long 7 and 6 in 4 1-3. WP—Long. PB—Hairston. Winner—T—2:43. A—2,458.

Pueblo 3, Sioux City 2 (1st)

Sioux City	ab	h	o	a	Pueblo	ab	h	o	a
Johnson cf	3	2	1	0	Curry ss	2	0	3	4
LaSala 3b	3	1	3	1	Walker lf	2	0	3	0
Ibanez 1b	4	0	2	0	Postolese rf	3	0	2	0
Hallman rf	3	0	1	0	Lamont 1b	3	1	4	0
Mueller c	3	1	7	1	Leap 2b	2	1	4	4
Berns lf	3	0	1	0	Shearer cf	2	0	5	0
Harris 1b	2	1	4	0	Parris 3b	2	1	0	1
Bressoud ss	3	0	0	2	Shirk c	3	1	0	0
Singleton p	2	1	0	2	Moxley p	2	0	0	0
Totals	26	6	19	6	Totals	21	4	21	9

Sioux City .... 101 000 0—2
Pueblo .... 001 100 1—3

R—Lamont, Leap, Parris; Johnson. E—Leap. RBI—Hallman, Lamont, Parris, Shirk. 2B—Singleton. HR—Parris, Lamont. S—Shearer. DP—Leap, Curry and Lamont. Left—Sioux City 7; Pueblo 4. BB—Moxley 4, Singleton 4. SO—Singleton 6. Winner—Moxley (6-3). Loser—Singleton (5-5). U—Cibulka, Rice, Myers. T—1:37.

Sioux City 15, Pueblo 3 (2nd)

Sioux City	ab	h	o	a	Pueblo	ab	h	o	a
Johnson cf	4	3	0	0	Curry ss	4	1	2	5
LaSala 2b	6	2	3	3	Walker lf	5	1	4	0
Ibanez 3b	5	3	2	1	Postolese rf	5	0	1	0
McMillan rf	6	1	2	0	Lamont 1b	2	1	10	2
Yelen c	6	5	9	1	Leap 2b	4	1	3	2
Berns lf	6	4	0	0	Shearer cf	4	1	2	0
Harris 1b	5	0	8	0	Parris 3b	4	1	0	1
Bressoud ss	5	1	3	3	Elkins c	3	1	4	1
Picone p	3	1	0	2	Nichols p	1	0	1	0
					Steen p	1	0	0	3
					Crain	1	0	0	0
					McCahan p	0	0	0	0
Totals	46	20	27	10	Totals	32	7	27	14

Sioux City .... 001 413 042—15
Pueblo .... 000 200 100—3

Runs—Johnson 2, Ibanez 2, Yelen 5, Berns 3, Harris, Bressoud, Picone, Walker, Lamont, Shearer. E—Yelen, Walker, Lamount, Shearer 2. RBI—Johnson 4, LaSala 2, Berns 3, Harris, Bressoud 2, Leap 2, Shearer; 2B—Walker, Leap, Berns, Bressoud; HR—Berns, Shearer; SB—Johnson, Picone; DP—Yelen and LaSala; LaSala, Bressoud and Harris; Lamont, Curry and Lamont; Left—Sioux City 11, Pueblo 4; BB—Nichols 3, Steen 3, Picone 2; SO—Nichols 2, Steen 1, McCahan 1, Picone 9. H and R off—Nichols 6 and 5 in 3⅔ innings; Steen 12 and 8 in 4⅓; McCahan 2 and 2 in 1; HBP—Steen (Johnson). Winner—Picone (13-5). Loser—Nichols (4-2). U—Myers, Cibulka, rice. T—2:35. A—3,030.

Omaha 13, Wichita 9 (1st)

Omaha	ab	h	o	a	Wichita	ab	h	o	a
Dixon ss	5	1	4	4	Cohen ss	5	2	1	5
Weaven 2b	4	1	5	2	Cleverly 3b	3	1	0	2
Johnson lf	6	2	0	0	Zwainz 1b	5	0	8	0
Cordell rf	4	2	1	0	Neil lf	3	2	2	0
Hertweck 1b	4	2	7	2	Colombo rf	5	3	4	1
Moon cf	3	3	2	0	King cf	3	1	4	0
Phillips 3b	5	1	0	1	Ankrum 2b	5	1	3	2
DiMartino c	4	1	8	0	Kovach c	5	0	5	0
Atkinson p	4	1	0	0	Mesa p	1	0	0	1
Ciola p	0	0	0	0	Fogg p	0	0	0	0
					Taylor	1	0	0	0
					Wicker p	1	0	0	0
					Filkins	1	0	0	0
					Freeman p	0	0	0	0
					Carey	1	0	0	0
Totals	39	14	27	9	Totals	39	10	27	11

Omaha .... 500 400 000—13
Wichita .... 200 010 330—9

R—Dixon, Weaver, Johnson 2, Cordell, Hertweck 2, Moon 2, Phillips, DiMartino, Atkinson; Cohen, Cleverly 2, Zwainz, Neil 3, Colombo, King. E—Ankrum, Neil, Kovach, Dixon 4, Weaver. RBI—Hertweck 2, Moon 4, Neil 3, DiMartino, Weaver, Johnson, Cordell 2, King 2, Colombo. 2B—Dixon, Weaver, Hertweck. HR—Moone, Cordell, Neil. SB—Moon. S—Cordell, Dixon. DP—Hertweck, Dixon and Hertwick. Left—Omaha 8; Wichita 10. BOB—Mesa 2, Fogg 2, Atkinson 4, Wicker 1, Freeman 1, Ciola 2. SO—Mesa 1, Fogg 1, Atkinson 7, Wicker 2, Freeman 1, Ciola 1. H&R—Off Atkinson 0 & 6 in 6⅓; Ciola 0 & 3 in 2⅔; Mesa 7 & 8 in 3⅔; Fogg 1 & 1 in ⅓; Wicker 4 & 4 in 3; Freeman 2 & 0 in 2. HBP—Freeman (Weaver). WP—Mesa, Wicker. PB—Kovack 2, DiMartino. WP—Atkinson (5-0); Losing—Mesa (11-9). U—Pelekouda, O'Toole and Harding. T—2:38.

Wichita 7, Omaha 4 (2nd)

Omaha	ab	h	o	a	Wichita	ab	h	o	a
Dixon ss	4	1	2	4	Cohen ss, 2b	3	2	0	3
Weaver 2b	5	1	3	2	Cleverly 3b	3	1	2	2
Johnson lf	5	2	3	1	Zwainz 1b	4	2	7	1
Cordell rf	4	2	3	0	Neil lf	5	3	3	0
Hertweck 1b	3	2	4	1	Colombo rf	4	0	2	1
Moon cf	4	0	1	0	Taylor cf	4	1	1	0
Phillips 3b	3	0	2	1	Ankrum 2b	1	0	2	2
Drake c	4	0	6	0	Filkins c	3	0	8	1
Thomas p	0	0	0	0	Knezovich p	3	1	1	0
Garlock p	2	1	0	0	Cary ss	3	1	1	0
DiMartino	1	1	0	0	Fogg p	1	0	0	0
Slaybaugh p	0	0	0	0					
Ciola p	1	0	0	1					
Totals	36	10	24	10	Totals	34	11	27	10

Omaha .... 000 101 200—4
Wichita .... 230 000 20x—7

Runs—Weaver, Johnson, Hertweck, DiMartino, Cohen 2, Cleverly 2, Taylor, Filkins, Knezovich. E—Cleverly, Hertweck, Cohen, Colombo. RBI—Neil 2, Taylor, Zwainz, Hertweck, Johnson, Cohen, Cordell, Carey. 2B—Hertweck 2, Taylor. SB—Cleverly, Carey. DP—Cohen, Ankrum and Zwainz; Dixon, Weaver and Hertweck; Slaybaugh, Dixon and Hertweck. Left—Omaha 7, Wichita 9. BB—Thomas 2, Knezovich 1, Garlock 2, Slaybaugh 1, Ciola 1, Fogg 1. SO—Thomas 1, Knezovich 5, Garlock 3, Slaybaugh 1, Ciola 0, Fogg 3. R & H—Off Thomas 5 & 5 in 1⅓; Garlock 0 & 3 in 4⅔; Slaybaugh 2 & 2 in 1; Ciola 0 & 1 in 1; Knezovich 4 & 10 in 6⅔; Fogg 0 & 0 in 2⅓. WP—Knezovich, Slaybaugh 2. Winner—Knezovich (6-4). Loser—Thomas (1-5). U—O'Toole, Harding and Pelekoudas. T—2:25. A—1,423.

HIGH CLASS DOGS—There were two dogs in Lincoln Sunday that would have resented being called anything but strictly high class. Th pooches with the sky-tilted noses won honors in the Cornhusker Kennel Club's obedience trials. Mrs. Arvid Christensen, Lincoln (left), holds Blucote Oddfellow —a Kerry Blue terrier that won the Class A novice title with 182 out of 200 possible points. Winner of the Class B novice crown was Major Tin of Bluff View, a German Shepherd handled by Mrs. Gus Graske of Omaha. (Star Photo.)

Russian Olympic Village 'Open,' But Westerners Treated Cooly

By RICHARD O'MALLEY

HELSINKI (AP) — The Russians opened their Olympic village to visitors Sunday but that may be using the term loosely.

They opened the gates, but nobody knocked himself out making Westerners feel at home.

And a Czech team official confided to a Western newsman in German:

"The Americans have everything in their village. We are stuck out here in the woods. But not the Americans, oh no."

He forgot to add that the Russians themselves wanted the Otaniemi camp, located several miles from town. They've been keeping it locked up like the crown jewels.

They had a big flag-raising ceremony for Russia and her satellites, Czechoslovakia, Rumania, Poland, Hungry and Bulgaria.

As the Soviet hammer and sickle went up there was a horrible moment when it slipped. It made it to the top, however, and everybody breathed easier.

And a huge picture of Stalin on the Russian headquarters building was slanted askew by the wind. Two Russian trackmen scampered up ladders and tussled with it.

Several Russians in plain clothes threaded through the crowd in front of the new brick buildings which offer the Russians excellent accommodations.

They resembled the MVD (secret police) men usually on hand at communist meetings in East Berlin.

"This is a nice camp," said a communist newspaperman from the East, "but I feel uncomfortable in it. I didn't say I was coming but when I arrived they said they had expected me."

"I am a sports writer, not a political writer," he said with a smile.

Russian athletes strolled around the camp puffing on cigarets.

Jim Fuchs, U. S. Olympic shot putter who dropped in, broke the ice and posed with two Soviet athletes.

A Russian in plain clothes watched suspiciously. Finally he smiled.

Olympic Timetable

HELSINKI (AP)— Today's timetable of events in the 1952 Olympic games (times are Eastern Standard):

2 a.m. opening ceremony of Olympic basketball elimination tournament.
2:10 a.m. Hungary vs. Greece.
3:30 a.m. Italy vs. Canada.
5 a.m. Cuba vs. Belgium.
9 a.m. Philippines vs Israel.
10:30 a.m. Bulgaria vs. Switzerland.
12 noon Egypt vs. Turkey.

Ord's Ninth-Inning Rally Overcomes St. Paul, 8-7

ORD, Neb. **(Lincoln Star Special)**—Ord pulled a rain-soaked Mid-Nebraska Night League baseball game out of the fire in the ninth inning here Sunday night by defeating St. Paul, 8-7, with five runs in the last frame.

It was St. Paul's first defeat in the second half of League play. Pitcher Bill Novosad struck out a dozen St. Paul batsmen while giving up nine hits and issuing three bases on balls.

Ord got to St. Paul Hurler Schenk for 11 hits. He struck out seven and rapped a home run with a mate aboard to break a two-two tie in the seventh.

St. Paul	001 010 212—7	9	4
Ord	200 000 105—8	11	3

Schenk and Edwards; Novosad and Johnson.

Vern Stephens Hurt In Game Accident

BOSTON (AP)—Boston Red Sox Shortstop Vern Stephens suffered a severe sprain of the left knee in a collision with St. Louis Browns' First Baseman Dick Kryhoski Sunday and will be lost to the club for about two weeks.

Stephens, second only to George Kell in the runs-batted-in department for the Sockers, crashed into Kryhoski after hitting into a double play in the third inning of the first game of a doubleheader.

Stephens was carried from the field on a stretcher and taken to Sancta Maria Hospital in adjoining Cambridge. Dr. Timothy Lamphier, Red Sox physician, said Stephens will be hospitalized three or four days. The Boston slugger, who also missed the latter part of the 1951 campaign after suffering a pulled leg muscle, was replaced by Johnny Lipon.

'Little Mo' Connolly Skips Blarney Kiss

DUBLIN (INS)—Maureen "Little Mo" Connolly—American and Wimbledon tennis champion—has temporarily given up one of her goals in Ireland—to kiss the Blarney Stone.

Miss Connolly of San Diego, Calif., told the Irish News Agency in Dublin:

"We checked on the route and find it is a long way down the country. We just would not have time to make the trip."

Stan Musial Receives Silver Bat As Award

ST. LOUIS (AP)—Stan (The Man) Musial, a five-time batting champ, received another silver bat Sunday—symbolizing his supremacy over National League hitters last season.

League President Warren Giles made the presentation to the St. Louis Cardinal slugger prior to Sunday's game between the Cards and Brooklyn Dodgers.

Larsen Defeats Savitt In Clay Courts Net Tourney

CHICAGO (AP)—Art Larsen, of San Leandro, Calif., Sunday defeated Richard Savitt, of Orange, N. J., 4-6, 6-4, 6-2, 6-4, to win the National Clay Courts singles River Forest Tennis Club.

It marked the first Clay Courts title triumph for the underdog Larsen in four years of trying and his second straight appearance in the tournament finals.

Duke Of Edinburgh Is Star Of Polo Victory

LONDON (AP)—The Duke of Edinburgh, only recently stricken with jaundice, made a surprise appearance in a polo match Sunday and scored the single goal which pushed his team to a 1-0 victory in the second game.

He also scored one of the winning points in his team's 22-1 victory in the first game.

Robby Predicts 'Large Turnout' For Grid Drills

...Wesleyan Practices Start August 25

FOOTBALL drills at Nebraska Wesleyan University will be launched August 25.

Head Coach Roy B. Robertson is predicting a "large turnout of candidates."

Pre-registration forms already on file with Wesleyan administrative officials indicate a bumper crop of prize 1952 high school football stars will cast their lot with Robertson and his assistants, John A. Grayson and Earl Johnson.

Robertson said two more assistants will be named to the staff "around Aug. 1."

Robertson also indicated that several lettermen who did not participate last year, including at least two or three veterans, are expected to report for drills.

The Plainsmen will open their 1952 slate against Buena Vista of Storm Lake, Ia., Sept. 13 and will close against Southwest Missouri State College, Springfield, Mo., Nov. 15.

Last year the Plainsmen finished sixth in the Nebraska College Conference, winning but two games on a ten game slate, after enlistments and a series of injuries reduced squad strength almost to freshman level before the season was hardly underway. They were outscored 121 to 267 by foes.

Red Sox Outfielder Dies From Cancer

AUBURN, N. Y. (AP)—LeRoy Smith, a 23-year-old outfielder who was the property of the Boston Red Sox, died Sunday of cancer.

Smith was signed by the Red Sox when he graduated from Auburn high school in 1947. He played two years for Oneonto in the now defunct Canadian-American League and later played with Red Sox farm clubs at Roanoke, Va., San Jose, Calif., and Scranton, Pa.

He was at spring training with the Louisville Colonels of the American Association in 1951 before he became ill.

A strapping 195-pounder, Smith had wasted away to 95 pounds when he died.

Middlecoff Wins 1st Money At St. Paul

ST. PAUL, Minn. (AP)—Cary Middlecoff, Memphis, Tenn., dentist golfer won the $2,400 first money in the $15,000 St. Paul Open Golf tournament Sunday with a record-tying 72-hole score of 266, 22 strokes under par.

Five strokes back in second place with 271 was Master's titlist, Sam Snead, White Sulphur Springs. He won $1,800. Henry Ransom, St. Andrews, Ill., leader the first two days, finished third with 272 for $1,400.

Tied for fourth and fifth were Roberto De Vincenzo, Buenos Aires, and Ski Riegel, Ardmore, Okla., with 274s. They each won $1,100. Riegel came from far back with a blazing eight-under-par 64, the day's best score.

Sixth was Ted Kroll, New Hartford, N. Y., with 275. Grouped at 277 were Smiley Quick, Los Angeles; PGA Champion Jim Turnesa, Briarcliff, N. Y., Ralph Blomquist, Eagle Rock, Calif., and Milon Marusic, Herkimer, N. Y.

North Platte Nips Lexington Nine, 8-2

LEXINGTON **(Lincoln Star Special)** — The North Platte Plainsmen took another big step toward the Nebraska Independent League pennant by trouncing Lexington, 8-2.

Bill Best, making his first mound appearance for the Plainsmen, held the Minutemen to six hits. Lefty Haines started for Lexington and was relieved by Al Thune.

Jerry Dunn and Paul Ward each connected for circuit clouts with a man on base. Ray Novak hit a solo homer for the losers.

Main Feature Clock

(Schedules furnished by Theaters)

Lincoln: "Francis Goes to West Point," 1:40, 3:40, 5:40, 7:40, 9:40.
Nebraska: "Finger Prints Don't Lie," 1:00, 3:36, 6:12, 8:48. "No Room for the Groom," 2:06, 4:42, 7:18, 9:54.
Stuart: "Lydia Bailey," 1:30, 3:34, 5:35, 7:38, 9:40.
Starview: "Cartoons," 8:20, 10:40. "Wild North," 8:55, 11:05.
State: "To Have and Have Not," 2:46, 6:12, 9:38. "High Sierra," 1:11, 4:37, 8:03.
Varsity: "Macao," 1:20, 3:28, 5:36, 7:44, 9:52.
Joyo: "Talk About a Stranger," 7:08, 10:16, "Wait 'Til The Sun Shines Nellie," 8:23.
West O: "Deadline U.S.A.," 8:20, 11:20. "Mr. Universe," 10.00.

LAST DAY ! "NO ROOM FOR THE GROOM" "FINGERPRINTS DON'T LIE"
It's Cool Nebraska A Cooper Foundation Theatre
Open 12:45 Mat. TOMORROW 50c to 6 P.M.
TUESDAY!
LOVELY LESLIE CARON, the sweetheart of "AN AMERICAN IN PARIS"... is the flaming torch of New Orleans now!
"GLORY ALLEY"
STARRING RALPH MEEKER LESLIE CARON WITH KURT KASZNAR GILBERT ROLAND JOHN McINTIRE LOUIS (SATCHMO) ARMSTRONG AND HIS TRUMPET
FEAT. 1:42 3:46 5:49 7:52 9:55
Plus! The Police Said "Yes," The Jury Said "No!" Now You Can Judge For Yourself...
DID SHE SHOW TOO MUCH LILI?
THE INCOMPARABLE LILI ST. CYR AMERICA'S NO. 1 BOX OFFICE ATTRACTION
"Love Moods" CELEBRATED BUBBLE BATH IN GORGEOUS COLOR
EXACTLY AS PRESENTED ON THE WORLD FAMOUS SUNSET STRIP IN HOLLYWOOD!
FEAT. 1:16 3:19 5:23 7:26 9:29

It's Cool Stuart
Kenneth Robert's Lydia Bailey TECHNICOLOR
WITH DALE ROBERTSON ANNE FRANCIS
EXTRA! COLOR MUSICAL and Comic Cartoon
50c Till 6

Soon "DIPLOMATIC COURIER"
It's Cool Nebraska
TONY CURTIS PIPER LAURIE "NO ROOM for the GROOM" WITH DON DE FORE
PLUS "FINGERPRINTS DON'T LIE"
NOW
OPEN 12:45 • MAT. 50c TO 6

JOYO Cool and Comfortable
Sunday—Monday—Tuesday
Thrilling as a Parade!
"WAIT TIL THE SUN SHINES NELLIE"
Color by Technicolor
starring David Wayne — Jean Peters
companion feature
You Will Think Twice Before You ...
"TALK ABOUT A STRANGER"
starring George Murphy — Nancy Davis
also — Tom & Jerry Cartoon

LAST TWO DAYS MITCHUM & RUSSELL in "MACAO"
VARSITY Starting TOMORROW
GET GAY WITH GAY GARTERS GERTIE!
She's a Burlesque Queen and WOW! Look HOW She gives the student body a brand new twist!
"She's Working Her Way Through College"
COLOR BY TECHNICOLOR
THE CHEER LEADER OF MUSICAL ENTERTAINMENTS FROM WARNER BROS!
STARRING VIRGINIA MAYO ★ RONALD REAGAN ★ GENE NELSON
DON DEFORE • PHYLLIS THAXTER • PATRICE WYMORE

50c to 6 Open 12:45!
STARTS TODAY
Healthfully Cool Lincoln A Cooper Foundation Theatre
FRANCIS IS BACK... and the Whole Town is Cheering!
The Army's Got Him Again and It's His Funniest Yet!!
With four educated hoofs he's the best "Kicker" on the team!
Features at: 1:40 3:40 5:40 7:40 9:40
Francis GOES TO WEST POINT
Starring DONALD O'Connor
Lori NELSON and "FRANCIS" the talking mule
Plus! Cartoon Delight! "Foolish Duckling" Thrills On Every Curve! "KNIGHTS OF THE HIGHWAY" Late "Convention" News

NOW STATE
Academy Award Star! Humphrey Bogart in "To Have and Have Not" with Lauren Bacall and Walter Brennan
Latest News
Bogart and Ida Lupino in "High Sierra"
Plus CO-HIT

Starview OUTDOOR THEATRE 48th at Vine
DOORS OPEN 7:15 SHOW AT DUSK NOW!
Phone 62471 PLAYGROUND FOR KIDDIES
THE WILD NORTH See it all in EXCITING COLOR!
STEWART GRANGER • WENDELL COREY
EXTRA! TOM & JERRY PLUS DONALD DUCK COLOR CARTOONS
CHILDREN & CARS FREE

WEST 'O' DRIVE-IN HIGHWAY 6 24th & W. "O"
ENDS TONITE
2 Major Hits Humphrey Bogart "Deadline—USA" —PLUS— Jack Carson "Mr. Universe"
Extra Andy Pandy! Color Cartoon
Doors Open 7:15 — Show at Dusk — Kids Free

Trading In Cattle Uneven Following Near-Record Run

OMAHA — Near-recard slaughter steer receipts at Omaha's livestock market last week led to uneven trading while hog prices fell and sheep thrived on light receipts.

There were nearly 24,000 slaughter steers on hand, the most for one week since a 26,000 run in May, 1951, the Livestock Foundation said.

Slaughter cattle under 1,100 pounds lost 25 to 50 cents. Steers and yearlings bulked at $29 to $33.50 with a quotable top of $35.

THE AVERAGE fat steer price was $31.35, compared with $30.94 the previous week. The week's steer run included some extreme heavies including a 1,688 pounder at $30.

Cows wound up 50 cents to $1 higher, with canners and cutters bracketed at $14 to $17. Beef cows sold to $22.75. The first grassfat cows of the season hit $22 and $22.25. Bulls gained 75 cents to $1. Vealers gained $1, topping at $32.

STOCKERS AND feeders rose 50 cents to $1. Feeder steers weighing 750 to 840 pounds brought $27.50 to $29.00.

Despite another complete disinfection because of a new outbreak of vesicular exanthema in one shipment of hogs, the swine division operated close to normal. Butcher hogs sold steady to 50 cents off with sows steady to 75 cents lower. Butchers weighing 180 to 360 pounds brought $18 to $21.

IN THE SHEEP division, prices rose as much as $2 to the high of $30.50. The week started with spring lambs at $29, then up to $29.75, and on to $30.50. Old crop shorn lambs and yearlings picked up $1. Shorn lambs up to 120 pounds sold at $22 to $22.50.

Shorn slaughter ewes sold 75 cents to $1 higher at $6 to $8.25.

PRODUCE

CHICAGO EGG FUTURES

	Sales	Open	High	Low	Close	Pv.Cl
Sep.	459	47.75	48.55	47.70	48.55	47.40
Oct.	418	48.25	49.05	48.25	49.05	48.00
Nov.	56	48.50	49.30	48.50	49.30	48.30
Dec.	12	47.50	48.15	47.50	48.15	47.10

LINCOLN

Some dealers when local demand arises will pay a premium over local quotations.

Poultry: Heavy hens, 4½ and over, 16c; light and Leghorn hens, 12c; old roosters and stags, 10c; fries up to 26c; Leghorn fries, up to 22c; dealers pay premiums for commercial fries.

Eggs: Bid for farm run, 35c per dozen; $10.50 per case, 45 lbs. net; large grade A, 35@38c.

Milk: Basic price for testing, 3.8 per cent butterfat, retroactice Class 1, $4.82; Class 2, $4.82; Class 3, $3.72; 3.8 standard, $3.65; No. 1 churning cream, 70c; No. 2 churning cream, 67c; sweet cream, 75c.

OMAHA

Churning cream: Net price for No. 1 cream delivered at Nebraska country stations 65 cents; direct shipper price, track basis, 68 cents, second grade at least 3 cents less than No. 1.

Milk: Basic price for milk testing 3.8 per cent butterfat: Class 1, $4.92 cwt., Class 2, $4.92; Class 3, $3.92.

Butter: Creamery jobbing price: 92 score, quarters, 1 lb. cartons, 76c; 90 score, 74c.

Eggs: Current receipts 44 lbs. net, quoted mostly $8.70@8.85 for 30 dozen case; buyers paid 33 cents dozen for Grade A.

Poultry: Hens colored 4½ lbs. and over mostly 14c; old roosters and stags 11c; light hens and Leghorns 12c; springs 16½c.

CHICAGO

Live poultry: Market steady; 21 trucks. No price changes.

Cheese: Single daisies 42½@44c lb.; longhorns 42½@44c; processed loaf 42½@44c; Swiss grade A 54@56c; B 51@53c; C 48@51c.

Butter: 825,364 lbs.; market steadier: 93 score 71¾c lb.; 92 score 71c; 90 score 68¾c; 89 score 67¾c. Carlots 90 score 70c; 89 score 68½c.

Eggs: 9,219 cases; market firm; extra 60-69.9 per cent A and over 50c dozen; medium extra 60-69.9 per cent A and over 46c; standards 41½c; current receipts 35½c; dirties 33c; checks 33c.

OMAHA HAY AND FEEDS

Alfalfa meal: 17 per cent dehydrated $66.
Wheat feeds: Bran $62; shorts $66.
Hominy feeds: Carlots, sacked, $58; bulk $52; ton lots, sacked $58.
Feeding tankage: 60 per cent protein $123; meat scraps 50 per cent protein $123@128; special bonemeal $118.
Soybean meal: 41-44 per cent protein $105; pellets $2.25 more.
Oats feeds: Steam-rolled oats, $98; pulverized unhulled oats, $71.
Buttermilk: Dry $14 cwt.; condensed $4.75 cwt.
Linseed oil: 32 per cent protein $91@92.
Upland prairie: No. 1, $27@28; No. 2, $25@26; No. 3, $19@22; sample grade, $12@16.
Alfalfa: No. 1, $28@29; standard grades, $25@27; No. 2, $22@23; No. 3, $20@22; sample grade, $18@20.

Price Fluctuations For Grain Small; Wheat Up Some

CHICAGO —Grain futures markets made only slight changes in the week ending July 12 with much trader interest being absorbed in the Republican national convention Thursday and Friday.

The purchase of wheat futures by mills against large flour sales gave some strength to July futures and similar action is expected by soft wheat millers, according to some observers.

July wheat closed around ¼-⅜ cent a bushel higher than the previous week.

CORN AND OAT markets acted in sympathy with wheat and seemed to be awaiting the developments of the nearby harvest.

July contract soybeans, with about 9,508,000 open interests, are expected to reach ceiling prices again before liquidation of the July position is completed, according to most traders.

Wednesday, a typical day, wheat alone showed gains and was firm in independent action.

Anticipation of a large volume of wheat would be placed under government loan at current discounts under the price support acted as a price support.

REPORTS OF glowing crop prospects from heavy producing areas brought fairly general selling into the deferred corn futures.

Generally interest in oats and rye was light all week with light selling meeting more or less indifferent demand.

Friday, all cereals, particularly wheat, rye, and soybeans, displayed a firm to moderately strong tone throughout the day's trade following issuance of the government's crop report.

CHICAGO RANGE OF PRICES

	High	Low	Close	Chg.
Wheat				
July	228¼	227⅝	227½	—1
Sept.	231¾	231¼	231⅝	— ⅛
Dec.	236¾	236⅜	236⅝	— ⅛
Mar.	240⅝	240¼	240¼	— ⅝
May	240½	239½	240⅛	+ ⅜
Corn				
July	182	181¼	182	.....
Sept.	180¾	180	180½	— ⅝
Dec.	171¼	170¾	171⅛	— ⅛
Mar.	174⅝	174	174⅛	+ ⅛
May	175½	175⅛	175⅝	— ⅛
Oats				
July	78⅜	78⅜	78⅜	— ⅜
Sept.	81⅛	81¾	81¾	— ⅛
Dec.	85⅛	84¾	84⅞	— ⅛
Mar.	87⅝	87½	87½	— ⅛
May	87⅛	87	87	.....
Rye				
July	210¾	210½	210¾	+ ¼
Sept.	212½	211¾	212½	+ ½
Dec.	214	213¼	213¾	+ ⅛
May	.....	.....	215½	.....
Soybeans				
July	327¾	326	327½	— ½
Sept.	308⅜	306¼	308⅜	+ 1⅝
Nov.	292½	291½	292½	+ ¼
Jan.	294½	293½	294½	
Mar.	295¼	294½	295¾	+ 1
Lard				
July	.....	.....	11.25	—.07
Sept.	11.65	11.55	11.65	
Oct.	11.82	11.72	11.80	—.05
Nov.	11.82	11.80	11.82	—.03
Dec.	12.27	12.25	12.27	—.08
Jan.	.....	.....	12.27	—.03

LINCOLN GRAIN

Wheat: No. 1, $2.00.
Corn: No. 2 yellow, $1.69; No. 2 white, $1.95.
Oats: No. 2, 32 lbs., 70c.
Barley: No. 2, $1.08.
Milo: Cwt., $2.80.
Soybeans: $2.89.

OMAHA

Wheat: No. 2 dark hard $2.17½; No. 1 hard $2.18½@2.24¾; No. 2, $2.17@2.25; No. 3, $2.13¼; No. 2 yellow $2.17¼@2.19¼; No. 3, $2.18.
Corn: No. 2 yellow $1.18¾@1.18½; No. 3, $1.81½; sample $1.56¾@1.57¼.
Rye: No. 2, $2.03.

KANSAS CITY

Wheat: 703 cars; ¼@2¼c lower; No. 2 hard and dark hard, $2.18½@2.29; No. 3, $2.15¾@2.35N; No. 2 red, $2.23; No. 3, $2.17¾@2.24N.
Corn: 17 cars; nominally ¼@¾c lower; No. 2 white, $2.16¼@2.40N; No. 3, $1.95¼@2.36N; No. 2 yellow and mixed, $1.87¾@1.98¼N; No. 3, $1.76¾@1.92¼N.
OATS: 17 cars; unchanged to ½c lower; No. 2 white, 88½c; No. 3, 82¾@87¾N.

CHICAGO

Wheat: No. 1 red 2.21¼@2.22; No. 2 red 2.21@2.22; No. 3 red 2.20@2.20¾.
Corn: No. 3 yellow 1.84¼@1.85¼; No. 4 yellow 1.80¼@1.83¼; No. 5 yellow 1.73¾@1.76¾; sample grade yellow 1.61½@1.77½.
Oats: No. 1 heavy white 84½; No. 1 extra heavy white 85.
Soybeans: None.
Barley: Malting 1.60@1.67 nom; feed 1.10@1.25 nom.

Mrs. Nellie Snodgrass, 72, Dies; Funeral Rites In Omaha Wednesday

Mrs. Nellie T. Snodgrass, 72, of 1704 Dakota died at her home Sunday morning.

Mrs. Snodgrass had lived in Lincoln for 18 months, moving here from Omaha where she had been a resident since 1903. She was born in Cedar Rapids, Ia.

Surviving are a daughter, Mrs. J. A. Killilea of Lincoln; two brothers, Fred Bertram of Los Angeles and Arthur Thompson of Sioux Falls, S. D., and a sister, Mrs. Ruth Wallace of Los Angeles.

Services will be at 11 a.m. Wednesday at Wadlows. Graveside ceremonies will be held at 2:30 p.m. at Forrest Lawn Cemetery in Omaha.

Mrs. Ella Barton Rites To Be Held Here Monday

Funeral services for Mrs. Ella E. Barton, one of Lincoln's first stenographers, will be at 9:30 a.m. Monday at St. Mary's Cathedral.

She died Friday. Msgr. Lawrence F. Obrist will officiate at the services.

Burial will be at Calvary.

Surviving are four daughters, Mrs. Mary Agnes Gilligan, Mrs. Edna Obrist and Mrs. Helen Hartnett, all of Lincoln, and Mrs. Marjorie Rogers of San Francisco; four sons, William J. of Longmont, Colo., Francis J. of Omaha, Thomas V. of Seattle, and Pat of Lincoln.

Also surviving are a sister, Miss Johanna Holden of Lawrence, Neb.; 25 grandchildren and 13 great grandchildren.

FRATERNAL CALENDAR

Monday

Lincoln Aerie 147, FOE 210 No. 14th, 8:30 p.m.
Woodman Circle, Maple Grove 25, Lincoln Hotel, 8 p.m.
Sons of American Revolution, Coffee shop, Capital Hotel.
East Lincoln Lodge 210, AF&AM, Master Mason, 6 p.m.

Funeral Rites Monday For Charles H. Reller

Funeral services for Charles H. Reller, 83, 1906 D, a pioneer Nebraska homesteader in Lancaster County and retired farmer, will be at 3 p.m. Monday at Roper & Sons, Rev. Paul Walker officiating.

Jack Anderson will sing, accompanied by Mrs. Glen Dorsey. Burial will be at Centerville Cemetery.

Mr. Reller, who died Saturday, is survived by three sons, Merrill of Lincoln, Herbert of Martell and Carl of Minneapolis; a daughter, Helen Reller of Lincoln; a sister, Mrs. Ella Hammel of Lincoln and five grandchildren.

BUILDING PERMITS

Northwest Realty Inc., 5 new residences, 1100 Belmont, $3,000; 1108 Garber, $3,000; 1138 Garber, $3,000; 2700 No. 11th, $3,000; 2712 No. 11th, $3,000.
John J. Steinacher, re-roof residence, 1226 B, $80.
E. J. Dermott, new garage, 7200 Morrill, $300.
Charles E. Cook, addition to residence and garage, 2300 So. 35th, $400.
Lee W. Bohner, new garage, 1328 No. 26th, $350.
Peterson Const. Co., new residence and garage, 1328 No. 26th, $350.
James A. Strauss, 6 new residences, 3424 No. 69th, $7,000; 3434 No. 69th, $7,000; 3444 No. 69th, $6,000; 3500 No. 69th, $6,000; 3514 No. 69th, $6,000; 3528 No. 69th, $6,000.

Notice

The following claims will be presented for payment by the City Council of the City of Lincoln, Nebraska, at its regular meeting to be held July 14, 1952:

GENERAL FUND

Carl A. Anderson, Inc.	$ 46.28
Aviation	41.56
Harland Bartholomew & Associates	2,200.00
Chris Beck Tire & Rubber Co.	25.89
Elmer Bennett	90.00
Mike Bourke	63.28
W. C. Burcham, Clk. Dist. Court	128.60
Capital Steel Co.	133.67
Carpenter Paper Co.	87.00
Central Electric & Gas Co.	280.24
City County Health Dept.	45.09
Commercial Light Dept.	1,516.94
Credit Bureau of Lincoln	36.00
Desmond Lumber Co.	32.00
Vincent Dunn	37.80
E. I. Du Pont De Nemours & Co.	28.48
DuTeau Chevrolet Co.	1,582.18
Felton & Wolf Co.	89.83
General Steel Products Co.	250.38
Henkle & Joyce Hardware Co.	72.59
Hettinger Bros. Mfg. Co.	38.68
Ideal Grocery	74.01
G. F. Lessenhop & Sons, Inc.	162.80
Lincoln Tel. & Tel. Co.	197.50
Municipal Coal & Gasoline	853.65
Municipal Gasoline	121.77
Alfred Nielsen Nursery	99.20
O. K. Rubber Welders	30.80
O'Shea Rogers Motor Co.	69.45
Charles Pierce	1,247.87
Police Dept.	90.00
Ready Mixed Concrete Co.	224.95
Remington Rand, Inc.	258.30
M. A. Roblyer	90.00
Sanitary Towel & Laundry Co.	172.75
Siegel Office Equipment Co.	105.00
The Smith Baking Co.	71.20
State Printing Co.	43.50

WATER FUND

Addressograph Sales Agency	$ 141.75
Commercial Light Dept.	8,102.57
University of Nebraska	63.00
Consumers Public Power District	1,046.94
Dobson Bros. Construction Co.	8,676.70
Interstate Machinery & Supply	180.00
Interstate Machinery & Supply	231.68
Jansen Construction Co.	91.54
Journal-Star Printing Co.	25.45
Nebraska Machinery & Supply	490.00
Omaha Public Power District	5,307.62
Petty Cash	25.57
Rockwell Mfg. Co.	764.40
S. Morgan Smith Co.	1,187.65
Sparling Meter Co.	72.65
U. S. Pipe & Foundry Co.	19,993.21
Wallace & Tiernan Sales Corp.	1,427.67
R. D. Wood Co.	188.10

COMMERCIAL LIGHT DEPT.

A A C Electric Service	$ 25.00
Arctic Electric Co.	25.00
Colin Electric Co.	35.19
General Electric Co.	442.52
Henkle & Joyce Hardware Co.	61.06
Hoagland Hardware	25.00
Lincoln Electric Supply Co.	243.19
Curly Marshall	50.00
Petty Cash	31.71
Remington Rand, Inc.	321.20
Scoco, Inc.	74.33
United Credit Bureau	43.82
Water Department	317.79

AVIATION FUND

Central Electric & Gas Co.	$ 28.38
City of Lincoln Fire Dept.	772.30
L. H. deBrown	25.00
Nebraska Public Power System	30.00
Socony-Vacuum Oil Co.	59.43

GOLF FUND

Capital Cigar & Candy Co.	$ 71.85
Spalding & Co.	30.60

MUNY POOL FUND

Capital Cigar & Candy Co.	$ 219.75
Nesbitt Bottling Co.	33.08
RC Cola Nehi Bottling Co.	57.36

RECREATION BOARD FUND

Eddie Garner	$ 80.00
Wilma Hahn	58.00
Dave Haun	80.00
Lawlor's	51.63
RC Cola Nehi Bottling Co.	176.86
Seven-Up Bottling Co.	34.30

HUMANE SOCIETY FUND

Lancaster County Humane Society	$ 179.50

EMILY J. MOORE TRUST FUND

Dr. Jerome Ritter	$ 125.00

HOSPITAL FUND

A. S. Aloe Co.	$ 36.90
Beatrice Foods Co.	90.28
Booth Fisheries Corp.	60.00
Carnan Distributing Co.	368.49
Central Electric & Gas Co.	472.96
Dieterich Field Inc.	29.70
Donley-Stahl Co. Ltd.	259.57
Archie Furr	221.66
Gamble-Robinson Co.	135.62
Gates Insurance Agency	105.47
Gilmour-Danielson Drug Co.	1,600.84
W. T. Good Ice Co.	187.88
J. Grainger & Co.	369.99
Hospital Bureau of Standards & Supplies	413.33
H. P. Lau Co.	354.49
Lincoln Dairy & Ice Cream Co.	57.40
Lincoln Drug Co.	269.09
Lincoln Electric Supply Co.	133.02
Lincoln General Hospital Special Account	264.66
Lincoln Tent & Awning Co.	54.00
Lincoln Welding & Supply Co.	102.50
Nebraska Typewriter Co.	32.76
Ortho Pharmaceutical Corp.	40.00
Otis Elevator Co.	108.00
Parke-Davis & Co.	132.23
Pegler & Co.	117.06
Sidney C. Poska Ins. Co.	102.00
Roberts Dairy Co.	431.79
Will Ross Inc.	269.28
Harry Rubenstein Food Specialties	58.72
Sanitary Towel & Laundry Co.	35.40
Sharp & Dohme	240.48
The Smith Baking Co.	270.51
E. R. Squibb & Sons	[illegible]
Standard Market	[illegible]
Swift & Co.	426.80
The Upjohn Co.	56.56
Wendelin Baking Co.	26.51
Western Supply Co.	45.96
Wilson & Co.	139.90
Winthrop-Stearns Inc.	71.16
Wipperman Poultry Farm	123.83

PAVING DISTRICTS FUNDS

Abel Construction Co., No. 1182	$51,725.61
Dobson Bros. Construction Co., No. 1186	14,671.85

WATER DISTRICTS FUNDS

George L. Vlasnik, No. 254	$ 1,097.37
George L. Vlasnik, No. 254	220.00
George L. Vlasnik, No. 263	1,343.45
George L. Vlasnik, No. 263	840.00
Chambers Construction Co., No. 264	1,991.51
Chambers Construction Co., No. 264	610.00
Chambers Construction Co., No. 265	685.08
Chambers Construction Co., No. 265	100.00
Chamebrs Construction Co., No. 267	1,354.97
Chambers Construction Co., No. 267	455.00
H. R. Bookstrom Construction, No. 270	1,461.28
H. R. Bookstrom Construction, No. 270	390.00
George L. Vlasnik, No. 273	1,091.69
George L. Vlasnik	625.00
Chambers Construction Co., No. 274	2,617.36
Chambers Construction Co., No. 274	100.00
Dobson and Robinson, No. 276	1,679.44
Dobson and Robinson, No. 276	200.00
City Water Dept., No. 278	137.21
Chambers Construction Co., No. 282	1,505.49
Chambers Construction Co., No. 282	200.00
Chamebrs Construction Co., No. 284	1,588.10
Chambers Construction Co., No. 284	75.00

SEWER DISTRICTS FUNDS

Dobson and Robinson, No. 480	$ 2,034.67
Dobson and Robinson, No. 480	300.00
Chambers Construction Co., No. 487	2,246.59
Chambers Construction Co., No. 487	100.00

GRAVELING DISTRICTS FUNDS

James Armstrong Construction, No. 109	$ 175.01
James Armstrong Construction, No. 113	190.40
M. M. Dalton, No. 126	490.00

STORM SEWER PROJECT NO. 31

Cox Plumbing & Heating Co.	$ 32.26
Dobson and Robinson	12,325.00

MAIN SANITARY SEWER FUND

Dobson and Robinson	$ 800.00
Dobson and Robinson	2,263.26

THEO. H. BERG, City Clerk.

DEATHS

BARTON—Funeral of Ella E. Barton, 80, 237 No. 16th, at 9:30 a.m. Monday at St. Mary's Cathedral, Msgr. Lawrence F. Obrist officiating. Calvary.

COLBURN—Mrs. Ethel Weighter Colburn, 75, 4625 Holdrege, died Sunday. Surviving are a daughter, Mrs. Carolyn Conaway of Wichita, Kan., a sister, Mrs. R. E. Robertson of Kansas City, Mo., and three grandchildren. Roper and Sons.

FRAAS—Funeral for Pearl May Fraas, 66, 925 So. 9th, at 11 a.m. Monday at Roberts, Rev. Arthur Crisp officiating. Helmut Sienknecht will sing accompanied by Mrs. Singstahe at the organ. Pallbearers are Henry Frickle, Edward Liekam, Charles J. Deahn, Waldren J. Deahn, Fred Erks, and Robert Erks. Wyuka.

KAHLER—Mrs. Emma M. Kahler, 79, 855 So. 31st, died Sunday. Surviving are her husband, Philip; daughters, Mrs. C. F. Cunningham of Sioux City, Ia., Mrs. F. B. Lawson of Lincoln, Mrs. R. E. Glantz of Harwood, and Mrs. V. J. Caruso of Detroit, Mich.; sons, John P., Philip G., and Fred H., all of Lincoln, and Adam of Erie, Kan.; a sister, Mrs. Lena Krieger of Lincoln; 15 grandchildren and four great grandchildren. Hodgman-Splain.

MALCOM—Funeral of Mrs. James (Sarah) Malcom, 72, 1745 Q, at 2 p.m. Monday at Browns, the Rev. John Schrunk officiating. Burial at Fairview.

MILLER—Funeral of Alexander A. Miller, 80, 2718 No. 49th, at 10 a.m. Monday at Helmsdoerfers, the Rev. Vincent Beebe officiating. Mildred Ohslund at the organ. Graveside services at 2 p.m. Monday at Garrison, Neb., cemetery. Pallbearers are Edward Harris, Charles Jewell, W. R. Barnett, and H. M. Smith.

MILLER—Funeral for Elizabeth A. Miller, 42, Minneapolis, who died here Saturday, at 2 p.m. Monday at Hodgman-Splain, Rev. F. G. Mertins officiating. Mrs. Victor Maul will sing accompanied by Jacqueline Reinick. Wyuka.

POOL—Elisha Pool services Monday 2 p.m., at Pleasant Dale Bethlehem Evangelical Lutheran Church. Volland Mortuary, Milford. Ad -14

RELLER—Funeral for Charles H. Reller, 83, 1906 D, at 3 p.m. Monday at Roper & Sons, Rev. Paul Walker officiating. Jack Anderson will sing accompanied by Mrs. Glen Dorsey. Burial at Centerville Cemetery.

ROBB—Funeral for Mrs. May H. Robb, 75, 3800 C at 1:30 p.m. Monday. Vera Upton will sing accompanied by Margaret McGregor. Malcolm Cemetery.

ROBERTSON—Funeral of Lloyd Robertson Jr., 26, at 2:30 p.m. Tuesday at Hodgman-Splain, the Rev. L. L. Blauvelt officiating. Military burial at Wyuka.

ROBISON—Lesley L. Robison, 75, 2244 So. 9th, died Saturday. Wadlows.

SNODGRASS—Mrs. Nellie T. Snodgrass, 72, 1704 Dakota, died Sunday. Surviving are a daughter, Mrs. J. A. Killilea of Lincoln; son Fred Bertram of Los Angeles; brother, Arthur Thompson of Sioux Falls, S. D.; and a sister, Mrs. Ruth Wallace of Los Angeles. Funeral at 11 a.m. Wednesday at Wadlows. Graveside services at 2:30 p.m. at Forrest Lawn Cemetery in Omaha.

TUTTLE—Funeral of Mrs. Florence Evelyn Tuttle, 74, 1243 Belmont, at 2:30 p.m. Monday at Umbergers, the Rev. S. K. Biffle officiating. Mrs. Leah McConnell and Mrs. Pearl Emington will sing a duet, accompanied at the organ by Dale Underwood. Fairview Cemetery.

WAHL—Funeral for Arnold F. Wahl, 70, 1825 No. 28th, who died Saturday, at 2 p.m. Tuesday at Roper and Sons. Surviving are brothers, Claude and John, both of Lincoln, and a sister, Mrs. Gertrude Henricks of Lincoln. Burial in Lincoln.

WESTCOTT—Mrs. Fanny Mahon Westcott, 75, 8485 Q, died Sunday. Surviving are her sister, Mrs. Della M. Wiggins of Lincoln, two nieces and three nephews. Roberts.

YEAGER—Funeral for Miss Mary C. Yeager, 57, 1724 So. 17th, at 3 p.m. Monday at Wadlows, Dr. Frank Court officiating. Dale Underwood will sing accompanied by Margaret McGregor at the organ. Pallbearers are O. W. Hallam, E. G. Hawkins, W. F. Stenten, B. C. Cheuvront, S. R. Pertzer, and D. V. Hellweg. Fairview Cemetery.

Want Ads Appear in Both The Journal and Star
CASH RATES
For consecutive insertions (Effective if paid within 10 days after ad expires.)

No. of Words	One Day	Three Days	Six Days	
10 "words"	$ .40	$1.00	$2.00	7
11 to 15 "words"	.60	1.50	3.00	Days For
16 "words"	.64	1.60	3.20	The
For each additional word add	.04	.10	.20	Price of 6

Minimum Ad 10 Words
INCLUDE ADDRESSES WHEN FIGURING COST
25c additional charge for the use of a blind Box Number care of this newspaper
Out-of-Town Ads Cash with Order
Check your advertisement in first issue and report any error at once.
No allowance can be made after the first issue
Phone Ads to
2-3331 or 2-1234

Florists 2

A beautiful floral arrangement from GRISWOLD'S 120 No. 10. 2-3285 81

At Eiche's choice flowers, all occasions. Funeral sprays. 210 So 13 2-8384 18

Make flowers a habit, not an occasion
Hiltner Floral Company
135 So 12th 2-2775 28

African violets. Gloxenna. Corsages & flower arrangements. Bedding Plants. Fairland Greenhouse. 5218 O. 6-2872 30

Monuments—Cemeteries 3

Speidell & Son
Rock of Ages
10TH & R ST. X

Trump Monument Works
2132 O St. 2-1501 6

Funeral Directors 6

Ambulance
Phone Two-eighty-five-forty-three. X
Umberger's Mortuary, Inc.

HELMSDOERFER FUNERAL HOME X
27th & Que 2-4028

Hodgman-Splain Mortuary
2-6507 1335 L X

Roper & Sons Mortuaries
2-6501 6-2831 X

Roberts Mortuary
SINCE 1878 X

Cecil E. Wadlow
Ambulance Phone 2-6535 Mortician X

Lost & Found 7

Black & tan female coon hound. Crete, Wilber vicinity. Write or call collect. Reward. Don DePriest. 2513 Que, 5-4588. -14

Brown leather key case Between 19 & G. 17 & F late Mon. Name on case. 5-3900 -17

"Lost or strayed the early part of May, 1952, from the Shrine Circus in Lincoln, Neb., a mule, described as: 750 lbs.; 13 hands high; 4 years old; color black and white, front legs white hoofs to knees. Will anyone having pertinent information, call collect Pinkerton's National Detective Agency. Tel TAbor 2579, Denver, Colorado. 14

Light blue breasted Budgie bird. Ronnie East Havelock vicinity. 6-6167. 20

Lost Sunday between Ashland and Lincoln. Rat-terrier, light tan wide-white streak across nose and forehead. Answer to "Trigger." Reward. 5-9181 -17

Light blue parakeet vicinity 10th & C. Answers Smokey or Pretty Boy. Reward. 5-3004. -15

Lost—In vicinity of Cornhusker Hotel, large heartshaped, cut deep purple, amethyst stone from mounting. Return to assistant resident manager, Cornhusker Hotel for reward. -14

Lost—Brown & Grey, Female German Short Hair Pointer. 4-1124. 12

825x20 mounted spare truck tire lost probably between Lincoln-Seward. Reward. Hertz Drivurself, 1017 Q. 2-5400. 15

Summer Cottage Resorts 8

For rent cabin with water, electricity. Furnished. Swimming. 2-4197. 8 am-5 pm. -16

Personals 9

Always good food & care, in licensed Nursing Home, for men. Male assistant. Vacancy for ambulatory or bed patient. 4-6301. -19

Available, private room. Nursing home. Semi-ambulatory or bed patients, men, women. Good care. 4-1120. -14

Basements water proofed from the inside. Guaranteed results. Economical. Call X
SHOWALTER'S INC
Free inspection & bid service.
233 No. 22nd 2-2493

BED WETTING STOPPED!
NO DRUGS OR MEDICINES
Call 2-6070 for free information 17
No cost or obligation

DEAR John—No, not until my request for that "FIXAG" post is filled. Sally.
SHOWALTER INC. 14
233 No. 22nd 2-2493

PIANO TEACHERS
We have a very nice piano studio available for rent Sept. 1st. Air-conditioned and pleasant surroundings. Facilities for recitals. For full details call us -15
McCABE PIANO & ORGAN COMPANY
13th & "P" St 2-2698

Authorized Parts and Service X
CHRYSLER & PLYMOUTH
Dawley Motor Co 1608 O 2-6939

JOURDON'S NURSING HOME
Licensed. 2 vacancies. Good food & care. 2-8910 14

WANDA HAYES WELCH
Chaleur Method for permanent, safe removal of superfluous hair. Consultation without obligation. 2-2832. Electrologist 207 Sharp Bldg 28

Call your "Nutrilite Food Supplement" distributor for an appointment 6-5864 -28

Licensed driver to ride with individual learning to drive. Hours arranged. Call 4-1502. 14

Linoma Beach
Best place to swim, fish, boat, picnic, barbecue, sip, dine, dance and relax
Admission Including Tax
Weekdays Reduced to 25c
Sundays and Holidays 50c
Any Time Children Under 6 FREE

Sears Optical Dept. Two doctors. No appointment necessary. No waits. Just inside SEARS 13th St. entrance. X

MERRITT BEACH
NEBRASKA'S FINEST WATER PLAYGROUND
4 MI NORTH OF PLATTSMOUTH U S HIWAY 75
SWIM - PICNIC - PLAY
ADULTS 50c KIDDIES 25c

Take 1-2 to Detroit next week. Share expenses 4-3866 evenings. 15

5 places Masonic Circle, Lincoln Memorial Park. Box 844 Journal. 15

6 grave lot Lincoln Memorial cemetery Price $275 5-3384 after 5:30 pm -14

9 OUT OF TEN
YOUR BEST BET IS BEN X
BEN'S NEW WAY AUTO PARTS
2018 O ST PHONE 2-7039

Beauty Salons 11

"Vacation bound?" Comfortable with permanent from Wright's, 1344 No. 27, 2-1901. 8

Business Service 12

ARMORED CAR SERVICE
Armored car, patrol, watchman, investigation, P. O. Box 1483. 6-2579. -5

BASEMENT DIGGING
J. D. SCHWARCK
Excavating 50c cubic yard in Lincoln; 60c within 25 miles of city. Grading & dirt hauling. Also we specialize in excavating under old houses. Free estimates. Will work anywhere in Nebraska. 4-2536

Excavating, back filling, farm ditches filled. Caterpillar for hire. 5-5305. 6

BELTS-TRUSSES
For belts, trusses & elastic stockings, see or write Panter Truss & Belt Shop 1019½ P. 2-6269. 26

BLACK DIRT & FOUNDATIONS
A-1 black dirt. Filling & tamping around foundations. Installing window wells. 5-6880 & 2-6123 18

CESSPOOLS
A. A. Cesspools & septic tanks cleaned. Free estimates. 3-7584. 14

Septic tanks. Cesspools. Greasetraps. Sludge pits of all types. Vacuum cleaned, sewer lines, basement drains, all type & size, tile ditches cleaned with electric cutter, roots, grease & all obstruction removed. Free inspection, no mileage charge. Phone 6-2140 Lincoln. State Sewer Service

CABINET BUILDERS
Cabinets, custom built. Also all kinds of carpentry. 3-9066 evenings. 9

Kitchen cabinets. Custom built. Formica tops. Wardrobes. Gould Industries. 1375 So. 33. 3-2989 8

CARPENTER WORK
Call us for screen repairs, also new windows made to order. Combination screen doors, some used screens. 2-2189. 15

Carpentry, new & repair; cabinets, specialty. Modern equipment 3216 V 6-2265. 30

General carpenter & finish work. Modern equipment. Call 2-8979 anytime -27

Guaranteed building, new, remodel or repair, hour or contract. 3-9583. -23

New, remodel or repair, hour or contract 3-9583

Remodeling & new building. Reasonable prices. 2-2152. 6-4623. 9

Repair and remodel work wanted. 4-4045 16

CLOCK WATCH REPAIRING
Henry Ensfin, watch, clock shop. Special repair service. 240 So. 12th. 14

GRADING
Grading & plowing. 2-8060 days. Mr. Minick, 3-1068 evenings. 20

Ford tractor grading, back filling. Rototilling 5-3071 After 7 pm 21

ELECTRICAL MOTORS
Electrical motors repaired. Electrical Division, Lincoln Welding Supply Co. 330 So. 10

EXCAVATING
BUIS & TUBBS
Excavating, grading. Caterpillar or Ford tractor. Complete concrete work. 6-5409. 5-8264. -11

FERTILIZER & BLACK DIRT
Well rotted barnyard fertilizer for lawns, gardens, flower beds. Hand shoveled black dirt 2-3976 9

CEMENT WORK
Patch plastering, neat work, guaranteed. Chimney, foundations, stucco repair. Ralph Evans. 5-9985 18

A. A. Service Sidewalks, driveways, floors, foundations, chimney and general repair. Ruff & Sons. 2-8354 -15

A-1 work. Steps, floors, driveways. Blocklaying. Free estimates. 2-3529. 22

A-1 Service. Basement floors, sidewalks, driveways. John Stottern. 6-2418 9

A.A Service—All types cement and block work. Basement work. Work guaranteed. D. L. Masters. 2-5996 -21

All cement work wanted. Driveways. Repairs, plastering, sidewalks, foundations. 5-8131. 17

ALL KINDS OF CEMENT WORK WE SPECIALIZE IN QUALITY SIECKMAN. 2-2762 9

Brick & cement work all type. Chimney, basement repair; stoops. Call anytime, free estimate. 3-1901 15

Cement work. Foundations, masonry. Free estimates. Work guaranteed. Tarpley & Sons. 2-2778 9

Patch plastering, stucco work, cement waterproof basements. All work guaranteed. 4-3894 15

ELECTRICIANS, LICENSED
Call McMaster Electric for wiring, fans, air-conditioning. 4-1348. 6-4845. 8

EMIL PLACHY
City, Farm Wiring. 3-1520 -17

ELECTRICAL HOUSE WIRING
HOAGLAND HARDWARE -14
2431 No. 48 6-2355

FURNACES
"Armstrong" Furnaces
Reinick Furnace—Authorized dealer 439 "G." Phone 2-5402. 10

FURNACE CLEANING
JULY IS THE MONTH
To have your furnace cleaned, examined & repaired. We have the time & experienced help. Phone us now for free estimates. 6-2377 18
GREEN FURNACE & PLBG CO

GUTTERS
Call Van's Tin Shop, flue lining, gutter, spout work, 5-8213. -9

GENERAL REPAIR
Roofing, carpentering. Maintenance & repairs, gutters, chimney repairs, sagging floors raised. Prompt service on leaks. Adee. 5-5948. 26

HOUSE MOVING & RAISING
Raising houses, digging basements in or out of town. 6-4649. 9

House moving & raising foundation work. Free estimates. Guaranteed 2-3711 Kapke & Berlowitz 3

Bonded & licensed house movers, also foundation work. Free estimates. 2-2701 19

LAWN MOWER SHARPENING
By precision machine. Pickups, deliver. Bob Burns. 1615 So. 25. 3-1506 after 6 pm. 10

Fix-All Shop—Lawn mowers, saws, tools sharpened. Keys. 2105 "O" 5-6755. 2

Latest sharpening equip. Quick service. Complete parts and repair. Service 2-6021 X
GIBSON SERVICE & REPAIR
822 So. 9

LAWN SERVICE
Lawn mowing, evergreen shearing, tree trimming, removal. Estimates 6-1393 2

Power mowing by the hour. Also vacation mowing. Call 2-5329 -25

ROOFING & SIDING
GLOBE ROOFING & SIDING CO
Free estimates. 2421 O. 2-4563. -8

Business Service 12

PIANO TUNING & REPAIR
Emerson, 35 years experience. Better tuning, $5. Guaranteed. 5-1284, 3-3774. 11

"Skilled service is economy, neglect costly." R. W. Nalley, 875 South 33. Member of American Society of Piano Technicians 3-5389. Eve 14

PAWN BROKERS
CASH ADVANCED ON ANYTHING
Guns, typewriters, diamonds, radios, etc. Bring your old gold. Charlie's Jewelry 430½ So. 9. 2-4007 14

PLASTERING
For the best in plastering, new houses or patching. Free estimates. 2-3152. -1

Plastering & chimney work of all kinds. Estimates. 5-4257, 5-9090. -30

Plastering, cement work, stucco repair. Free estimates. Workmanship guaranteed. 4-4932. 16

SODDING
SODDING DONE NOW
Also tree removing. Petersen Sod Company. Curly Groves, 2-6427 day, 2-5745 eves. -17

TREE SERVICE
ANCHOR TREE SERVICE
Trimming, complete removal. 4-5294. 12

Dangerous unsightly trees—removed, trimmed. Power equipped. Lower estimates. Insured. Call Joe. 4-4318. 11

AAA Tree Service. Trimmed, removed. Free estimates. Experienced. 4-2821. -11

All kinds of trees trimmed & removed. Hauling. Hedges trimmed. Insured. 5-6274. -8

For fully INSURED, TRAINED MEN to TRIM or REMOVE your TREES, call MORRIS. 4-1354 2

Gillispie 3-4779. Snyder — 4-5344. Trimming, removal. Insured. Power equipped. Economical! -23

Trees trimmed, removed; trash hauling. Free estimates. Reasonable. Vern. 2-8304. -1

TRENCH DIGGING
Custom Jeep digging. Ralph Stubbendick, Avoca, Neb. Call 819. 9

CUSTOM DIGGING
Jeep-a-Trencher's. Back hoe's. Water, Gas, sewage lines. Sewer's and septic tank systems completely installed under supervision of master plumbers. 8
2-3578 Fushia Bros 5-5259

Custom Jeep ditch digging, 6" by 16" wide; 1' by 6' deep. Fast, cheap. A. F. Ross. 4100 So. 14th. 3-2029. 10

LINCOLN DITCHING CO.
We will dig your ditches promptly, at reasonable prices. Footings, waterlines, etc. 6"-20" wide, up to 6' deep. Ralph Trine. 6-5305. -18

Schmidt Ditching Co.—6"-20" wide; 1'-6' deep; footings, water & septic. 4000 G. Ph. 4-2904. 4

JEEP-A-TRENCH
Water-gas-laterals, well pits and tank holes. Ditches from 6 to 14" wide, up to 6' deep. Phone 6941 Exeter, Neb.

Trench digging with back-hoe, 20 inches wide, 12' deep. Sewers, footings. Bob Wilch. 6-6794. 9

SCREENS
HE WILL FLY THRU THE AIR with the greatest of ease, until Mr. Fly comes up against those new screens. Order early. 15
NORTHSIDE PLANING MILL
2348 Holdrege 2-1039

PLOWING
Lawn grading, duck footing, plowing & discing. 2820 S. 5-3906 -28

Tractor mowing, plowing. Reasonable. Lots or acres. 2-3688 3435 Que -2

SEWING MACHINE REPAIR
Attention—Your sewing machine inspected, oiled, adjusted your home, $1. Kollars Appliance, 2-2605. 1541 "O". 9

TREE SPRAYING
Spraying, all kinds, evergreen, bushes, lawns. Insect Control Service. 4-5448. -1

Trucking—Hauling 16

A-1 brush & trash hauling. Reasonable. 5-3868. 18

All kinds of hauling, black dirt and trees trimmed. 6-3022. -4

All kinds hauling, including rubbish. Earl Sapp 5-5383 -1

All kinds of hauling in 1½ T truck. 4-5437. 2903 So. 38th. 3

CRUSHED ROCK—SAND—GRAVEL
Delivered anywhere. Write Myers-Reynolds. Box 443, Lincoln, Nebr. 16

Hauling of all kinds. Reasonable. Ted Lyons. 4-6295. 29

Hauling all kinds. Trash, etc. Leon Raney. 8 am-2 pm. 6-4605. 23

Hauling of all kinds, brush, etc. Reasonable. Irvin Campbell. 6-7158. 14

Hauling. Crushed rock & gravel. 4-6911 26

Local trucking & hauling, barnyard fertilizer. Trash hauling. 6-4019. H. Carter. -6

Perky is hauling again. Light moving. Fertilizer. 5-6063. -21

Will do hauling of all kinds. Trash, etc. Call 5-4985. 7

2 ton truck & grain box, driver for hire 6-7004

Dressmaking 19

Sewing & complete charge of weddings. 3-0796. Bess. 2635 So. 12. 21

Painting, Papering 21

Am experienced paperhanger, painter. Reasonable. Free estimates, samples. 3-2224 17

Am paperhanger, painter — neatly, cheaply, promptly. Cover cracks. Hawthorne 5-9294 26

Elmer Karlson, interior, exterior painting. Neat, clean workmanship. 3271 A. 3-6049. 27

Kemtoning, papering, painting, steaming. Free estimates. Samples. Petree 2-2062

Painting is our business. Interior or exterior. Free estimates. Guaranteed work. References. Steele. 5-5843. 24

It's time to paint! Nothing too large, nothing too small. Free estimates. L. W. Murphy & Son. 5-5485. -15

Painting inside or outside. Free estimates. Small jobs appreciated. 6-3869 21

Leave gloom outside your door & bring beauty within. Redecorate now. Both inside & out. Expert work.
TUCKERMAN DECORATORS
Let us prove it! Geo. C. Tuckerman, 6-4329; F. C. Tuckerman, 4-1105. 19

Henry Sinner says, "I can save you money on that paint job." 6-2942. 20

While redecorating, or on vacation, let us clean your rugs & furniture, & hold until desired, at no extra charge.
LINCOLN RUG & FURNITURE MART
Phone for estimate, 4-2353 6

Guaranteed paperhanging and painting. Free estimates. E. B. Richardson. 4-5800. 19

Painting, Papering 21

Spray painting, farm bldgs, factories, tanks, also roofs of all types. Outside painting only. We can furnish all popular brands of paint at a discount. Gilisnite Aluminum roof coating applied with industrial guns, seals all leaks. Reflects 80% of the sun rays, makes bldg. 22 degrees cooler. Inexpensive, long lasting. Free inspection and estimates. 28 years experience. Phone 6-2140 Lincoln State Painting & Roof Coating Service. 14

Paperhanger & painter need work, estimates given. All work guaranteed. Also outside house painting. Leonard Danielson. 6-4314 -30

Autos—Trucks Wanted 22

Any autos, trucks, any condition. Highest cash prices paid. 2-2774. 17

A 1930 to '40 model car. Must be in perfect condition. 3-2417. 20

CASH
For junk cars and trucks 2-3638 -23

Want cars, trucks, tractors—anything to salvage. Call Ritchey. 2-9003 4

Auto Service, Parts, Tires 23

ALWAYS TRY BEN FIRST
For hard to get auto parts. 2018 O. X

"HIT THE ROAD" WITH SEAT COVERS
PLASTIC & FIBER, MOST ANY MODEL CAR -22
QUINN-HODGSON
1918 O or 1312 M 2-3381

Howard Zink seat covers in plastic or fiber at reasonable prices. Lincoln Tent & Awning Co., 1616 O. 2-1977 X

SINGER BOYS
New & Used Parts for all cars. 2-8595
Open all day Saturday 2000 N St.

Special sale on all size tires & tubes. Tires $1; tubes 35c. Parts. 2017 O. 14

Wrecked '47 Mercury, 2,000 miles on complete overhaul. Make offer. 2917 No. 43. 6-4629. -18

30 years of servicing all make and model cars. Service and parts for Packards. G. V. KELLER, Corner 19th & N. X

Trailer Homes 24

SCHULT — PONTIAC
PRAIRIE SCHOONER
SAFEWAY — LUTES
A. C. NELSEN CO.
NEW & USED TRAILERS X
245 O (Open eves. & Suns.) 2-5751

Alma, 25 ft. trailer house, excellent condition, $800 cash, no trade, no payments. Call 19W2, Clatonia, Neb. 16

A COMPLETE DISPLAY OF AMERICAN-TRAVELO
Severson Trailer Sales
1240 West O 2-3685 X

GRASK TRAILER SALES
SEE US FOR
COLONIAL ELCAR
SILVER STAR TRAILETTE
MERCURY
We Need Trade-Ins
YOUR PRESENT TRAILER MAY MAKE THE DOWN PAYMENT ON ONE OF OUR BETTER-THAN-EVER NEW TRAILER HOMES -16
SEE US NOW!
240 O St. Phone 2-3769
OPEN 9 TO 9 & SUNS.

Good 18-ft. all metal, Butane stove, oil heater, partly modern, $450. Bergfield, 615 No. 23. 19

See us for best deal to sell or buy your trailer or automobile. Mark's Trailer Sales, Grand Island, Neb. 19

When You Buy a New or Used House Trailer from a Dealer or Individual, See Us for Low Monthly Payments. X
GEO E. GREEN CO 1520 O
2-2940 Evenings & Sun. 3-2044
2-6498 4-3154

40' NEW MOON
2 complete bedrooms, house type bathroom. Also single bedroom, large living room, Youngstown kitchen.
SEE THEM AT YOUR EARLIEST CONVENIENCE.
CONTINENTAL, SUPREME
M-SYSTEM, STREAMLITE.
23' Nashua, complete, bath $1,975
26' Elcar, shower, '49 model $1,795
15' vacation trailer, all metal $ 725
WE BUY, SELL AND TRADE
JACK'S TRAILER SALES 14
137 O Open eves. and Suns. 2-1391

Trailer Space, Sup., Repairs 24-A

Park on concrete slabs! York's all modern Trailer Park. Call or see. 3720 Adams. 6-2424. 21

1924 M—Modern trailer space. Clean, close, convenient. Walking distance. 2-4714 14

Trucks, Bodies, Trailers 25

3—'41 Chev pickups, $275 & $300. WAGNERS AUTO SERVICE 2034 "O" STREET 16

2 wheel trailer, steel box 40½x56x15. ball hitch, lights. Excellent condition & reasonable. 5-8446. 14

1939 Chev. ½T panel truck. Make us an offer. 2823 No. 48. 6-2326. 19

1946 one ton Dodge truck. New box and stock rack. Donald Beck, Bennet, Neb. Phone Panama 2562. 14

1948 COE Dodge SWB, 2-speed axle 5-speed trans., very excellent condition. Also used auto transport trailer. 1947 Model, manufactured by Mechanical Handling Systems. Call 68-2691 14

IMMEDIATE DELIVERY
2-Ton—155" WB
STUDEBAKER
Heavy Duty—2-Speed Axle
8:25 x 20 Duals
DeBROWN 1717 'O' -14

Two 1941 Chev pickups. Sell cheap. Also cooking apples for sale, 6c lb. 5235 Stockwell. -15

1941 Chevrolet pickup, clean, $250. Others at reduced prices, evenings. 1026 So. 33. -18

1950 Chevrolet 2 T truck, 8.25 tires, 2 speed axle with 15½ ft. giant box. $1400. Art Pariset, Beaver Crossing, 4319. 14

Trucks, Bodies, Trailers 25

'49 Chev. 1½T swb duals. Perfect condition. $925. 1021 So. 29th. 3-7584. 19

TRUCK Headquarters FOR NEBRASKA
WE OFFER THESE FARM TRUCK SPECIALS AT GREATLY REDUCED PRICES. TEST DRIVE THESE QUALITY USED TRUCKS TODAY.

'50 Ford F-6. New 16' St/Gr body	$1795
'50 Ford 1-ton. New Farm dump & body	1695
'49 Ford F-6. New 12' St/Gr body	1635
'49 IHC KB3 New St/Gr body	1165
'49 Ford ½-ton. w/Gr. body	995
'48 Ford 1-ton w/duals & body	995
'48 Ford 2½-ton w/new 18' St/Gr	1965
'48 Ford ½ ton pickup	785
'48 Chev. ½ ton panel	635
'42 Ford 1½-ton w/ body	535
'40 IHC 1-ton pickup	215
'40 IHC SWB Ch & Cab	215
'35 Ford 1½-ton w/body	195

O'Shea-Rogers TRUCK SALES
14th & L St. 2-8039

HARVEST SPECIALS!
'50 Int. L-131 9 pickup body
'50 Int. L-152 1½ ton. clean
'50 GMC 1 ton duals, very clean
'49 Int. KB5-5 2-speed, LWB, 825x20 duals
'49 Int. KB8-6 2-speed, LWB, new 825x20 duals
'49 Int. KB-5 SWB, 750x17 8-ply duals
'48 Chev 1½ ton LWB, new engine
'47 GMC 1½ ton LWB, 13 grain body
'47 Ford 1½ ton SWB
'46 Int ¾ ton pickup, clean. 14
International Harvester
635 J 2-6981

New 1950 Ford, LWB, Heavy Duty Truck, $1,850. C. C. Winkle, Pickrell, Neb. 19

One 24½ ft. Fruehauf open top van type trailer, 10:20 tires & 12x30 tarp. Marvin L. Wanek, Wilber, Neb. 17

USED TRUCKS
SEE THE BEST USED TRUCKS AT BARGAIN PRICES!
1950 Ford F-6 LWB, 825 tires. Clean.
1950 Dodge LWB 2-ton, 2-speed. New rubber.
1949 Chev LWB 2-ton, 2-speed. Tip top.
1948 IHC LWB. 2-speed. A bargain.
1947 Dodge LWB. Special price.
1942 Chev. LWB, with body.
1942 Ford SWB. Worth the price.
1934 Chev. LWB with body.
PICKUPS
1950 Dodge 1-ton. Clean.
1950 IHC ½-ton. Like new.
1949 Ford ¾. Hardly used.
1948 Chev ½-ton. Well equipped.
1946 Dodge ½-ton. A good buy.
1946 IHC ½-ton with Van body. X
We Trade We Finance
Mowbray Motors
12th & Que 2-1231

WE HAVE USED TRUCKS
We have a large display of Used Trucks representing several makes and ranging from ½ ton panels to 2 ton long wheel base.
These trucks are priced low in our effort to move them. If you are in the market, we have real bargains.
Open Thurs. Eve and All Day Sat.
DU TEAU
Chevrolet Company
1824 "O" -14

Used Cars For Sale 26

1932 Ford Tudor, makes nice hot rod. Good condition. 5-4810. 14

'37 Buick Special 4-door. $95. 4110 Huntington 12

'37 Hudson convertible. 2718 Washington. 3-1632. 16

'48 FORDS
Your choice of Tudor or Fordor with radio and heater. Both nice cars. Only $250 Down. X
STANDARD MOTORS
1731 O OPEN EVES. 2-3672

'41 Chevrolet convertible. Rebuilt motor, with 5,000 miles. Radio heater, solid top and tires. 2-6677 days. 5-5426 eves. 15

'36 Chevrolet. Good condition. Good tires. Reasonable. 3-5985. -18

'39 Ford, good motor, $75. 3900 Garfield. 4-2989. 18

Used Cars for Sale 26

'42 Plymouth, R&H, $225. '41 Stude., R&H, OD, $165. Will trade. 4110 Huntington. -18

'41 DeSoto Custom built. Good running condition. $295. Leaving town. 2750 Arlington. 3-7880. -14

'46 Plymouth, 2-door, heater, clean. Good running condition. 6-5694. 15

'40 Mercury convertible, rebuilt motor, good tires, new brakes. 3-6083. 19

1942 Ford Tudor. Make us an offer. 2823 No. 48th. 6-2326. 19

1940 Ford, clean, $250. 3509 No. 48th. After 6 pm. 19

'51 Ford Custom De Luxe Fordor, heater, seat covers. Low mileage, one owner. 3-5047. 15

'50 Chev. Power Glide 4-door, R&H, seat covers. Clean, low mileage car. 3-5047. 15

1947 Pontiac Streamliner sedan. Very clean, excellent condition. No trades. 1500 Sumner. 3-3461 -15

'48 Buick super convertible, R&H, plenty extras. $1,195. 5-7417. 18

'49 MERCURY CONVERTIBLE
Has a beautiful jet black finish set off by white side wall tires and is equipped with radio, heater, overdrive, electric windows, spot and fog lights and fender skirts. TERMS-TRADE. 15
GUARANTEED BY
P. L. SINTON 1730 O
Member Lincoln Used Car Dealer Assn.
OPEN EVES. TILL NINE

'49 CHEV. CONVERTIBLE
R&H, Real clean. $350 Down. X
STANDARD MOTORS
1731 O OPEN EVES. 2-3672

1936 Ford sedan. Sharp. White wall. Air Rides, pipes, skirts. R&H. 2615 N. 5-5028. -14

1939 Plymouth 4-door. R&H. $125. 4024 No. 68. 6-6408. -14

'50 CHEV. POWERGLIDE
Choice of Styleline 4-Door, tutone green; or Fleetline 2-Door, medium blue. Both low mileage, one owner cars. 15
BOB RING
2-6729 AUTO SALES 2237 R

'51 BUICK
A locally owned Super 4-door with Radio, Heater and Dynaflow. Only $495 Down X
STANDARD MOTORS
1731 O OPEN EVES. 2-3672

'50 Ford Crestliner, R&H, overdrive, twin pipes, clean, mechanically perfect. Make offer. Will accept trade in. 6-4339, eves. 17

'52 BUICK
Enjoy the finest ride on the road in this brand new, fully equipped 4-Door for only $600 Down X
STANDARD MOTORS
1731 O OPEN EVES. 2-3672

'52 Chev. Convertible, R&H, Whitewalls. Like new. 5-9349. 130 So. 31. -18

1936 Chev. 2-door. Best offer takes. 3750 W St 14

1936 Ford Fordor, R&H, good condition. 3-5614. 1655 Harrison. -14

1940 Chevrolet, special Deluxe, 4-door, new mud tires. 2257 Orchard. 15

1942 Hudson 4-door, good transportation, reasonable. 857 No. 27th -16

1949 Ford Station wagon. Cheap. $650. No phone. 2610 Vine. -19

1950 Studebaker Landcruiser, all equipped, white sidewalls, 18,000 actual miles, one owner. First $1,495 takes. Will trade. 857 No 27 16

'51 FORD
Club Coupe. Few miles. Just like new. Beautiful deep blue finish. 15
BOB RING
2-6729 AUTO SALES 2237 R

Choice Cars!
TILMAN MOTORS X
1619 O 2-6284

1947 Kaiser, R&H. First $550 takes. 857 No. 27th -16

'50 CHEVROLET
BEL AIR "HARDTOP"—$395 Down
Radio-Heater-White Walls X
STANDARD MOTORS
1731 O OPEN EVES. 2-3672

'47 Ford Panel, clean.
'47 Cadillac 62 Sedanette. Very nice.
'41 Cadillac 63 Series Sed. Nice.
'48 Chevrolet Aero. Like new. X
Many inexpensive older cars
Used Jeeps All models
AUTHORIZED WILLYS DEALER
PARTS & SERVICE
MIKE EDWARDS
1525 P USED CARS 2-6279

1951 Pontiac Deluxe station wagon, all steel body, low mileage. See eves. 2770 E. 8

'50 BUICK
Special 2-Door, R&H, Dynaflow. Exceptional. Few miles. Like new. 15
BOB RING
2-6729 AUTO SALES 2237 R

'51 FORD VICTORIA "HARDTOP"
Equipped with radio, heater and overdrive. It's like new. $495 Down. X
STANDARD MOTORS
1731 O OPEN EVES. 2-3672

'51 Packard, fully equipped. Make offer. 3-1386, after 6 pm. 14

1949 Buick Sedanet, R&H, clean, reasonable. 857 No. 27 29

1949 Willys station wagon, R&H, Overdrive. A-1 condition. Buy with the drive. 135 F. 5-3933 -16

'52 Crosley super station wagon.
'52 Chev. ½ T. pickup.
'51 Chev. 2-door.
'48 Packard 4-door. R&H.
SOME USED CROSLEYS
COLLEGE VIEW MOTORS
OPEN SUNDAYS -19
48 & Calvert 4-2391

Used Cars For Sale 26

1950 FORD V-8 CLUB
R&H, low mileage car, extra clean. Priced to sell. -15
PHILLIPS 66
2-2633 14th & R 5-0980

'51 Chevrolet Styline Deluxe Coach. 13,000 actual miles. One owner.
'51 Henry J Coach. Overdrive.
'51 Plymouth Belvidere. One owner.
'50 Chevrolet Deluxe Sedan.
'49 Chev. Dlx. Sedan. Exceptional.
'49 Plymouth Spec. Deluxe Sedan.
'48 Chevrolet Sedan.
'48 Chevrolet Coupe.
'41 Plymouth Coach. 17
We Trade-Guarantee-Finance
Parrish Motors
Open Mon., Wed., Fri. Eves.
120 No. 19th. 2-5380

ALWAYS A GOOD PLACE TO BUY USED CARS!

'50 Chevrolet 2-Door. Heater	$1,295
'49 Chevrolet 2-door. R&H	1,035
'48 Chevrolet Club Cpe. R&H	865
'50 Packard 2 Door R&H	1,395
'49 Packard 4-Door R&H	1,175
'48 Dodge 2-Door. R&H	825
'49 Ford Bus Coupe	1,025
'47 Ford Tudor. R&H	675
'46 Ford Tudor	625

Open Thurs. Eve and All Day Sat. -14
DU TEAU
Chevrolet Company
1800 "O"

'51 CHEVROLETS
Choice colors. R&H. $395 Down X
STANDARD MOTORS
1731 O OPEN EVES. 2-3672

Bargain—1940 Chev 4-door sedan, heater, $80. 3111 S -17

Clean 1950 Club coupe Plymouth, special Deluxe, 21,000 actual miles. 4512 No. 60. 6-5554. -20

'48 Mercury Convertible. Excellent condition. R&H. New top. 921 F. 5-8849 -16

Ford hotrod. A & T parts, V-8 motor; '26 Chev 2-door; '41 Ford. R&H 3-4389. 19

CASH
For good clean cars. '46 to '52. X
BOB RING
2-6729 AUTO SALES 2237 "R" St.

THE BEST USED CARS
Enjoy Carefree Driving
20 Years In Business
To Stand Behind Our Guarantees
'51 Plymouth Belvedere. R&H.
'51 DeSoto Custom 4-door. R&H.
'50 Plymouth Coach. R&H. Covers.
'50 Pontiac Sedan Cpe. Hydra.
'50 Kaiser Traveler. Overdrive.
'50 Dodge Wayfarer 2-Door. Heater.
'49 Stude Champ. Sedan. Heater. O'd.
'49 Stude Landcruiser. Everything.
'49 Buick 4-Door. R&H. Covers.
'49 Ford Tudor. R&H. O'd.
'49 Dodge Meadowbrook Sedan.
'49 Dodge Wayfarer. R&H.
'49 Nash "600" Sedan. Real clean.
'49 Chevrolet Coupe. Heater.
'49 Plymouth Club Coupe. R&H.
'48 Dodge 4-Door Custom. Everything.
'47 Dodge Coupe. Reconditioned.
'47 Plymouth Sedan.
'46 Dodge Custom 4-Door. R&H.
'46 Chevrolet Sedan. R&H. Spotlight.
'46 Chrysler Club Cpe. R&H. O'hauled.
'41 Plymouth Coach. R&H. Nice.
'40 Plymouth 2-Door. Heater. Covers.
'40 Hudson Sed., cheap transportation.
'39 Chevrolet Coach. R&H.
'38 Nash. R&H. Original.
'37 Pontiac Sedan. X
We Trade We Finance
Mowbray Motors
12th & Que Lincoln 2-1231

LINCOLN'S FORD CENTER
Choose from a fine selection of clean, late model used cars at prices below the market.

'51 Ford Fordomatic	1,795
'49 Willys Jeepster	985
'51 Ford Club Coupe	1,795
'49 Kaiser Traveler	735
'51 Ford Victoria	2,045
'47 Stude. 2-Door	795
'50 Chevrolet 2-Door	1,345
'49 Ford Club Coupe	1,135
'51 Lincoln Sedan	2,295
'50 Chrysler Sedan	1,695
'49 Pontiac Tudor	1,395
'49 Ford Convertible	1,085
'46 Buick Sedan	645
'49 Ford V8 Tudor	1,045
'47 Dodge Sedan	695
'50 Ford Tudor	1,195
'51 Stude. Commander	1,865
'51 Mercury Coupe	1,985
'50 Mercury Sedan	1,595
'49 Chevrolet 2-Door	1,085
'49 Plym Suburban	1,285
'51 Ford V8 Tudor	1,595
'49 Dodge Club Coupe	1,195
'50 Studebaker Sedan	1,345

"AS IS" SPECIALS

'40 Mercury Sedan	195
'41 Chev. 2-Door	245
'41 Ford Tudor	295
'37 Plymouth 2-Door	50
'47 Packard Sedan	685

-X
O'Shea-Rogers
14th & M 2-6856

Used Cars For Sale 26

CASH for your car, it pays to see me. F. L. Wisser, 1624 O. 2-1553. 6

1947 Studebaker Champion, overdrive, heater, A-1. Reasonable. 857 No. 27. 16

Priced for quick sale—'47 Plymouth R&H. $400. 2035 R. 5-6671. 16

1947 Olds 98. Good condition. Also 7.10x15 tires. 4-0276. 15

Guaranteed Used Cars AT PLATZ MOTORS
116 So. 16th. 2-5965 19

"1951 Ford V-8 Custom Tudor Sedan"
—"PAY $39. A MONTH"—
"1950 Chev. Deluxe Styleline Sedan"
—"PAY $36. A MONTH"—
'MOTOR SALES'
Down pay. req. Open til 9. 1630-O 14

LATE MODEL USED CARS AT DE BROWN AUTO SALES CO.
1646 N 2-8075 A

LINCOLN COSMOPOLITAN
1950 Fordor, Hydra-Matic, radio and heater. Hydraulic operated windows. Auto looks and runs like new 16
Lincoln Auto
1732 O OPEN EVES 2-2651

RANDOLPH OLDSMOBILE
'51 Super "88" 4-Door
'49 "98" 4-Dr. Very nice.
'46 "66" 4-Dr. A value.
'41 "66" 2-Dr. New paint.
'40 "98" 4-Dr. Jet black.
'39 "8" 4-Dr. Worth the $.
More value received with an OLDSMOBILE. Make your choice now.
1832 O New & Used 2-3397 15

SAVE IN COLLEGE VIEW
DeSoto & Plymouth Sales & Service
GOTFREDSON MOTORS 4-2339 19

1946 Buick Super R&H "It's a honey" 857 No. 27. 29

BURKE-SCHNEIDER
1724 "O" 8
Your Authorized "Nash" Dealer

Pay Down $395 and drive home a 1950 Chevrolet del Air Hard Top Convertible Coupe, Radio, Heater, Power Glide. White wall tires. X
RIP VAN WINKLE
1709 O 2-3050

Plymouth DeSoto

'51 DeSoto Club Cpe. R&H	$2195
'51 Plymouth Cranbrook Sedan	1795
'51 Plymouth Club Cpe. R&H	1775
'51 Stude Club Coupe. O'd	1695
'51 Chevrolet Sedan. 8,000 mi.	1795
'51 Ford Bus. Coupe. O'd.	1595
'50 DeSoto Sedan. R&H	1895
'50 Plymouth Club Cpe. R&H.	1445
'50 Chevrolet 2-Door. 9,000 mi.	1495
'49 DeSoto Sedan. R&H	1495
'49 Dodge Coronet Sed. R&H.	1445
'47 Buick Sedan. R&H	995
'47 Plymouth Sedan. R&H.	795
'47 Ford Tudor. R&H	795
'47 Chevrolet 2-Door. R&H.	795
'42 Chevrolet 2-Door. R&H.	395
'40 DeSoto 4-Door. R&H	350

White Motors
1817 O Lincoln, Neb. 2-7555 15

PRE-WAR CAR SALE!

'42 Plymouth 2-door. New tires. A clean car throughout. Only	$345
'42 Plymouth Club Coupe. Rebuilt motor and good rubber. Only	$245
'42 Nash 2-Door. Runs good. Cheap at	$225
'41 Buick Convert. Clean car but rough top. Well worth	$275
'41 Dodge 4-Door. A good runner at a low price. Only	$175
'40 Ford Fordor. Original paint. Drive this one. It's perfect	$275
'40 Chevrolet 2-Door. Needs front end work. Runs very good	$225
'40 Packard 4-Door. 8 good cylinders. Would you give	$100

We have several more older cars to choose from and also a very fine selection of later model cars. Make your choice today!
Burke-Schneider MOTOR CO.
USED CAR LOT
1528 O 2-1598

Used Cars for Sale 26

Look $595 takes '46 Pontiac sedan, plenty extras. 3819 Sewell. 15

"1951 Chev. Power-glide Deluxe Sedan"
—"PAY $42. A MONTH"—
"1947 Chev. Fleetmaster Town Sedan"
—"PAY $27. A MONTH"—
'MOTOR SALES'
Down pay req. Open til 9. 1630-O 14

Harvest Specials!
Kaiser-Frazer Henry J
1951 Henry J Deluxe, O'drive, R&H. Sharp.
1949 Kaiser Deluxe, O'Drive, R&H, new seat covers.
1947 Chevrolet 4-Door. New tires. $839!
1947 Chevrolet 2-Door, clean. $819
1941 Ford Tudor $269
1940 Hudson Coupe $189
1937 Buick 4-Door .... $49!
CORWIN L. HULBERT
1120 P St. MOTORS 2-6819 X

Nice clean '47 Chev. 2-door. 3-4966. -19

Please take 1939 Mercury off my hands for $175. Gardner, 2520 N. 2-8871. 18

Pay Down $345 and drive home a 1949 Mercury Club Coupe, Radio, Heater. X
RIP VAN WINKLE
1709 O 2-3050

We're Holding The Line!
Still Low, Low, Prices!
1946 Ford 6, Sharp 695
1946 Chev. Club Coupe 795
1946 Hudson 6, Loaded 595
1950 Olds 88, Clean 1795
1948 Chevs, Aero & Convert 995
1949 Chev. Clean as they come 1295
1951 Chev. Club, R&H, Power Glide.
1950 Chev. Special 2-Door 1345
1948 Ford Club Cpe. R&H, O'drive 995
LOTS OF GOOD OLDER ONES
DOAN-ROSE AUTO SALES
128 So. 19th OPEN EVES. 2-6457 17

WANTED!!
Clean, Late Model, Used Cars
We Pay Top Prices!
DIETRICH MOTORS
1823 O 2-5260 16

FOR BETTER USED CARS
SIDLES MOTORS
1700 O X

WANTED TO BUY!
Clean Late Model Used Cars!
Will Pay Top Prices!
SAVILLE AUTO
1520 P X

WE PAY TOP PRICE
SELL YOUR CAR TO
NEBRASKA MOTOR CO. 1400 P

5 bargains—'41 Int. Panel, '41 Buick sedanette, '40 Chev. 2-door, '38 Ply. 4-door, '38 Chev. 2-door. Jim Webb's garage, 2710 No. 48. -18

$10 REWARD
LEADING TO THE SALE OR PURCHASE OF ANY USED CAR
THE AUTO MART
1641 O. 2-3565 X

Bicycles, Motorcycles 27

Bikes, trikes new, used, bought, sold, repaired. Fraziers, 5-7530, 308 S. 11. X

Girl's Schwinn bike, hand brake, very good condition. $25. 3-4305. -14

'48 Indian 74. Extras. 1107 No. 30. 20

2 bicycles, almost new. 2-4892, 2-3635 after 5 pm. -19

Motor Scooters 27A

A-1 USED SCOOTERS
Nice selection—Easy terms—2-5440 X
Higgins Motor Sales. 414 So. 11th

'38 Chev. coupe. Trade for scooter. 3137 Vine. 19

Sporting Equipment 27B

Chick's live bait, crawdads. We deliver. 3-4779, 6-4613, 3835 St. Marys. -19

Inboard 14' Speed Liner. Hull with suped V-8 60, trailer. Excellent Ski-boat. 3-9921 after 6 p.m. 17

NITE CRAWLERS
1001 SUMNER -18

New 12' Marine plywood boat, $120; trailer, $40. 217 So. 9th. -16

5 HP Sea King outboard motor, 2 years old. Run approximately 20 hrs. Looks & run like new. $80. 3-7435, 1226 So. 26. -19

Miscellaneous For Sale 28

Baby bed with innerspring mattress. 2-4180. -14

Brand new car cooler, $10. 2-2198. 19

CALL MURPHEY, 2-1424
Crushed rock, gravel, any amount. -27

CARLOAD SALE! Guaranteed White House Paint. $1.99 per gallon! X
BURDEN'S 822 "O" St.

Copper pipe—¾" type K underground & ½" type L for indoor use. Flexible 60' rolls. 5-1711 or 5-1891. 19

CRAFT MASTER PAINTING SET
Easy, no experience needed $2.50.
Complete canvas, paints & brushes. 18
DICK'S HOBBY CRAFT
1209 N St. 2-8034

DIRT FOR SALE. 2-3000. -25

Dirt for sale. 5-5305. -19

DIRT FOR SALE
H. A. Brown Constr. Co.
4-2745 14

DUPONT
SOIL CONDITIONER W
For improving hard clay soils & benefitting plant growth. 8 oz. can treats 100 sq. ft. $2.75. 14
UNITED SUPPLY
Open Thur & Sat till 9 P.M.
2847 A 3-2373

Equipment for raising dogs & other pets. Large shed, picket & wire fence. Inquire 4-6585. 16

FOR "RUSCO" COMBINATION WINDOWS SEE MICKLIN HOME IMPROVEMENT CO 249 NO. 11. 2-2046 X

!!!!JULY
CLEARANCE
SALE!!!!
Water Bags .... $ .79
Folding Trench Shovels 1.49
Army Mess Kits .... .69
Canteens with Cover 1.50
Pack Carriers .... .95
New Pup Tents-Complete 5.95
Life Belts 1.49
Life Preserve Cushions 2.95
All Wool Blankets 3.95
Sunglasses with case .... .99
T-Shirts .... 3 for 1.00
Shorts .... 3 for 1.00
Army Shorts .... 4 for 1.00
White Handkerchiefs .... 12 for 1.00
Wrist Watches 4.95
Blue Work Shirts .... .99
Dress Oxfords 4.95
Navy Dungarees 1.99
Air Mattresses 7.95
Sleeping Bags 9.95
Two-Burner Camp Stoves 8.88
Shop Caps .... 3 for 1.00
Camp Stools .... .98
Shirts-to match-Grey and Khaki 1.95
Shirts-to match—Grey and Khaki 1.95
Mosquito Tents 2.95
Mosquito Head Nets .... .39
Camp Axes .... .98
COMPLETE STOCK
OF TENTS
ALL SIZES
LINCOLN ARMY STORE
Corner 11th & N 2-4484 14

Lumber, paint, drop cloths, all kinds of tools. 5-7209. -18

MODEL AIRPLANES & SUPPLIES
Kits, motors, fuels, controls X
LINCOLN HOBBY SUPPLY
1123 "P" 2-4692

PLUMBING
HEATING
PAINT—WALLPAPER
Lincoln's Newest and Largest Supply House Carries...
A full line of quality plumbing fixtures and supplies—paint, wallpaper—floor and wall covering at lower prices!
½" galvanized pipe .... 14c a ft.
Close coupled toilets $24.50
White outside paint .... $1.89 gal.
Red barn paint .... $1.89 gal.
Wallpaper as low as .... 7c roll
Asphalt floor tile, 9x9 inches .... 4c each
20 Gal. natural gas water heaters $44.50
All Mdse. Unconditionally Guaranteed.
Mail orders filled promptly.
Thriftee Supply
210 So. 11 Open Thurs. Eve. 2-6365 -18

Miscellaneous For Sale 28

NEW ARMY PUP TENTS
COMPLETE $5.95
LINCOLN ARMY STORE
Cor. 11th & "N" 2-4484 -14

Polaroid lamp camera and light meter. Like new. 6-5430. -15

SPECIAL
Whirling type lawn mower with Briggs-Stratton engine—new was $114.50 now—$88.50. Limited number. 16
HOAGLAND HARDWARE
2431 No. 48 6-2355
Furnace & Electrical Contracting

Steel clothesline posts, special $5.95
HOAGLAND HARDWARE
2431 No. 48 6-2355
Furnace & Electrical contracting -14

STEEL
PORCH RAILS AND TRELLISES
RESIDENTIAL WINDOWS
YARD FENCE
MIDWEST STEEL WORKS -24
703 N 2-7545

WAREHOUSE CLOSEOUT
*Fans, electric, 8 inch $4.98
*Portable saws, Reg. $47.95 .... $36.48
*Paint spray outfit, Reg. $22.50 .... $16.39
*7x50 Binoculars, Reg. $70 .... $45.95
BURDEN'S 822 "O" St. X

You can mothproof your coat for 5 years for only $1.25. BERLOU Moth-spray guarantees to repair your coat if damaged by moths within 5 years. At HARDY'S exclusively. 1314 "O". 16

York Air-Conditioner, recently over-hauled, $125. 5-8835. 16

2¼ x 3¼ Speed Graphic camera. Murphy bed. Excellent condition. 3-3363. 20

5' deep freeze, $80. Good condition. 6-2280. 18

Everything for Rent 28-A

AT
HERTZ
World's largest, famed for dependable service. New cars and trucks by hour, day, week. No minimum. No confusing extras. Gas, oil, insurance included. X
HERTZ DRIV-UR-SELF
STATIONS
1017 Que Phone 2-7037

ADDING MACHINE &
TYPEWRITER RENTAL
The Latest and
The Finest
Prompt Service X
We Give S & H Green Stamps
Nebraska Typewriter Co
125 No. 11th 2-7285

DRIVE-IT
YOURSELF
CARS and trucks for rent. By hour, day or week. Reasonable rates. Ample insurance. X
ANNEX GARAGE
109 No. 9th 2-8579

VISIT OUR RENTAL DEPT Wall-paper steamers, floor sanders, edgers, floor waxers and woodwork sanders at reasonable rates.
SHERWIN-WILLIAMS 1330 O ST.

United Rent-Alls
We rent most all household equipment & plumbing & carpentry tools, roll away & baby beds, chairs, power mowers, ladders & paint equipment, sanders, steamers. Local & "oneway" trailers. Ford tractor & implements. And other needs. 28
230 So. 19 (8-6, Sun. 8-12) 2-4382

Beautify your floors with a Wards sander. Low rental rates. X
WARDS 112 No. 10th

Ford tractor with implements for rent. United Rent-Alls. 2-4385. -6

Dogs, Rabbits, Pets 29

Beautiful black female cocker. Loves children. 4-3387 Eve. or Sun. 19

Chinchillas for sale. 2611 J. 5-6001. 16

DOG FOOD
Vitality Ken-l-ration—25, 50, 100 lbs.
LANCASTER CO. FARMERS 16
235 So. 9th 2-6308

English setter pups, purebred Beau-Essig breed. K. E. Vanderkolk, David City, Neb. 19

One New Zealand buck & 3 bred does. Reasonable. 2-8494. -19

Parakeets (Budgies) ready for training. 2736 Apple. 5-9735. -14

Puppies from natural hunting, registered Labrador bitch. Makes cheap hunting dog or nice pet. 6-5101. -14

PLOTT HOUND PUPPIES
Registered coon and game hounds, 9 wk. old. Nationally advertised strains of some of the best blood in the country. C. R. Speidell, 136 So. 48. -18

Registered Labrador, 18 mo. old Springer Spaniel ready to hunt. Call 5-3529. -17

Year old A.K.C. Pomeranian, blonde color. Must sell. 2-3970, 3-1789. -18

2 toy fox terrier puppies. 2-1709. 19

2¼x3¼ Speed Graphic camera. Murphy bed. Excellent condition. 3-3363. 19

6 puppies Cocker & Collie mix. Nice children's pets. 5-1332. -19

4 Chinchilla rabbits and hutch. Cheap. 6-3711. -14

Nurseries—Plants—Flowers 31

1,000's POTTED ROSES
Perennials
HAGGERTY LANDSCAPE
NURSERY -15
2600 So. 48th. 4-2615. Open Sundays

Livestock, Farm Mach., Seeds 33

At Christensen's
PLOWS
No. 8 2 bottom, 14" McCormick, on rubber $271.50
No. 8 2 bottom, 16" McCormick, on rubber $273.50
No. 8 3 bottom, 14" McCormick, on rubber $353.00
Spring Tooth Harrows
3 section, 11½ ft. McCormick $123.50
4 section, 15½ ft. McCormick $141.50
SUPER "M" FARMALL TRACTORS
One fuel burner & 1 gasoline burner now available.
LIBERAL TRADES ON ALL TRACTORS AND ANY IMPLEMENT
SEE US NOW! X
CHRISTENSEN'S
Your IH Dealers In Downtown Lincoln
11th & "M" 2-7365

A.C. Blower, low wide conveyor, 9 inch pipe.
A.C. 2-16 plow, near new. Save $100.
A.C. 2-16 new hydr. lift plow, $230. 14
2-3018 WEILAGE IMP. 800 J
A. C. SALES AND SERVICE

Around four hundred bushels year old corn for sale. Market price. C. Maney, Bennet, Nebr. 15

BARGAINS
SC Case tractor, excellent.
C.C. Case cult.
Power-air weed sprayers.
J.D. No. 55, 3-14 plow.
No. 8 I.H.C. plow, new.
New A-6 combine, $1,625
New Case side-rakes
9 ft. x 15 baling wire, $6.25. -X
YOUR CASE DEALER
Kinsey Imp. & Trk. Co.
56th & Havelock 6-2309

AIRPLANE & JEEP
CUSTOM SPRAYING
Bill Kite Arrow Sprayers. 6-5144. -1

Custom baling, wire ties. Side-rake, mowing. 2 balers. Beaman, 6-1801. 30

Baled alfalfa in field. W. W. Wetenkamp. 5-1914. -17

CLOSE-OUT SALE
STARTED PULLETS
Limited supply while they last! Sacrifice prices on 4 & 5 wk. old started pullets. We want to close out the year immediately. Come in & see these pullets from high producing stock & see our season end low prices. -X
HILL HATCHERY 10 & S

Dairy equipment and Guernsey cows also calves. No Sunday calls. Kenneth Reber, Milford, Neb. -15

Do custom combining with 12' self propelled. Would like to rent 50-100 acres wheat ground. Phone 3189, Valparaiso. 18

EAGLE IMPLEMENT CO.
NEW AND USED MACHINERY
PARTS AND SHOP SERVICE A
I.H. Dealer Eagle, Neb

FACTORY CLOSEOUT! Leading make tractor Weed Spray Outfits, 5 row, $79.50; 7 row, $129.50. SAVE 40%.
BURDEN'S 822 "O" St. X

HILL LIVESTOCK—Wanted all kinds horses & mules. 2-3571 Lincoln 22

For sale—Guernsey Shorthorn, first calf heifer. 4-5689. 641 So. 55. -14

For Sale, Registered Hereford Bulls 18 to 20 months old. S. W. Runty, Milford, Nebr. 17

Get More Cash
for your
Livestock, Machinery,
feed, seed or anything else you have to sell. Reach ready buyers at low cost with Nebraska's biggest Want Ad bargain: 10 WORDS 3 DAYS FOR ONLY $1. Your ad appears in both The Journal and The Star—TWO big daily newspapers at ONE LOW PRICE! Mail Your Ad Today!
JOURNAL-STAR WANT ADS
or phone 2-3331 or 2-1234 X

Guernsey & Holstein cross cow, due to freshen. 4-8194. -19

Livestock, Farm Mach., Seeds 33

Genuine John Deere automatic baler wire, $9.25 per box; grease guns $2.95; tractor spinners 60c; pump jacks, wagon hoists, hog feeders and waterers, show halters, blankets and supplies for 4-H Club boys and girls, a complete farm service at FARMERS HDW., 125 So. 9th. Save money by trading here. -15

Heavy springer, 5 yr. old, milking Shorthorn & choice Guernsey heifers. 6-8888. 19

LAST CALL
1950 AC combine Pto Real nice only $675.
1952 No. 64 IH 6 combine, Pto Combine 20 acres $1,275. 16
BECKLER'S IMPL. CO.
Your IH DEALER Milford

MAIL BOX SIGNS
FROM BARTH HARDWARE
Identify your home or farm, easy to install. Mounting boards $1. Number & letters only 6c each. Get them now. 14
AT BARTH'S HARDWARE
145 So. 9 Open Thurs. Eve. 2-6325

Need custom baler & rake for 6,000 bale job. 2-2781. -19

New & Used John Deere Plows
Baler Twine, $13 per bale
Binder Twine, $14 per bale
J. D. Baling wire A
Lancaster Co. Implements
Your John Deere Dealer in Lincoln
2-4781 240 So. 10 2-2776

NEW M-M TRACTORS
BERNIKLAU FARM SUPPLY 15
1500 CORNHUSKER HIWAY, 2-1935

NEW & USED PLOWS
BECKLER'S IMPL. CO.
Your IH DEALER Milford 16

New IHC super "M" tractor used 3 days $2,550. 1948 IHC "M" fully equipped $1,450. 1947 IHC 3-14 plow on rubber $175. 1946 IHC 2-14 plow $75. Byron Brigham, Tamora, Neb. Ph. 2713. 15

Plenty of fertilizer for Fall 1952—Spring 1953—IF BOOKED NOW. Be sure—don't delay. 27
SPIDEL HATCHERY
Waverly 69-2131

Quality Baler, Binder Twine Bargain Prices. Baler Twine $12.50. Binder Twine $14.00. Big discount to Dealers, quantity buyers. Guaranteed quality, strength, footage. X
Tom Stone. Phone 370 Charlton, Iowa.

SPECIAL!!
Baling Wire
9 FT. x 15 PER BUNDLE $6.25
as long as present stock lasts. -X
YOUR CASE DEALER
Kinsey Imp. & Trk. Co.
56th & Havelock 6-2309

Twenty Duroc weaned pigs, vaccinated. Orville Steigelmeyer, Hickman, Neb. Phone 912 Hickman. 14

Two-man mall chain saw; 3 chains, A-1 condition, $240. H. W. Giese, Fort Crook, Neb. Papillion 2524. 18

USED MACHINERY
Case Baler .... $ 350
New Holland 75 Baler .... $ 850
New Holland 76 Baler $1,050
52 R Combine, with motor .... $ 550
Several used Fords 16
LANCASTER FARM SERVICE
303 No. 9th 2-8060
YOUR FORD DEALER

WANTED—HEAVY HENS
AND SPRINGS
Therien's Poultry House
1049 No. 14th 2-6157 6

WAYNE FEED HEADQUARTERS
Speidel Hatchery, Waverly 69-2131 9

WANT TO BUY
baled straw. 6-5282. -19

WE CUSTOM SLAUGHTER
Beef—Hogs—Poultry, Etc.
THERIEN'S FOOD LOCKERS -18
1049 No. 14 2-6157

2 registered milking Shorthorn bulls, red and roan. Bangs tested. Frank J. Schultz, Tobias, Neb. 15

1949 Case baler, good condition, $900. 1 mile south, 5 miles east of Walton. O. W. Ketelhut 14

62 McCormick Deering pickup with duals. With motor. John L. Schuester, Pickrell, Neb. Phone 1612. -15

5 yr. old Palomino Arabian saddle horse, gentle. 5-4042. -15

Young hogs for sale. Inspected. Goose and gander 5-1695. -15

50 W-9 IHC tractor; 10 ft. IHC one-way; both A-1 condition. Lewis Service Center (Emerad). 5-1451. 19

1950 MM baler cheap. 4½ south Garland. Adolph Havlat, Seward. 17

Good Things to Eat 35

CHERRIES
Fresh Frozen, pitted and sweetened. 30 lb. can (14¼ lb.) only $4.28
STRAWBERRIES
Fresh frozen and sweetened 30 lb. can (28c lb.) only $8.35 can
VEGETABLES
Polar Brand fresh frozen vegetables-10 oz. packages, 10 for only $1.80.
PORK—BEEF—LAMB
AND FROZEN FOOD LOCKERS X
HUTSON'S
1172 Belmont Ave. 2-3067 2-7425

Canning apricots, $3.75 half bu; oranges, 3 doz. 89c; cantaloupe, 10c lb. MID-WEST FRUIT, 56 & O. 6-1378. 9

Canning apricots, $1.79 lug, ½ bu. $3.49. Good cantaloupes & watermelons. Tender pickling beets. -18
GROWER'S MARKET
1844 WEST O 2-3452

ATTENTION
12 lb. cherries, $2.89 lug; ½ bu. apricots, $3.49; pickling beets, $1.98 bu.; strawberries, raspberries, cantaloupe and watermelons. Bananas, 2 lbs., 25c. -X
JIM ARRIGO MARKET
OPEN EVENINGS 'TIL 9
48th & Holdrege. We deliver. 6-2420

Fryers 2½-3 lbs. 2-3529 17

FROZEN FOOD LOCKERS, $10 YEAR. COMMERCIAL CENTER, 3300 No. 41 6-2777 -x

Hy-Line fryers, $1 each. 6-3740. -16

Fryers, milk and corn fed, 35c lb. live weight. 5-1672. -14

Ice cold watermelons, cantaloupe, tomatoes, cherries and bananas. X
OPEN 9 AM-10 PM
WE GIVE S&H GREEN STAMPS
BOB'S MARKET 27 & ADAMS

Orders taken for graded pickling cucumbers, $2.50 half bu. 4-4397. 15

PIONEER MARKET
Open again—closed for 2 yrs. due to being in army. Open 7 days a wk., 9 a.m.-9 p.m. Located 10 blocks south of 10 & South. Apricots, No. 1 $2.19 box; pickling cucumbers $2.50 bu.; slicing cucumbers, 6 for 25c; Black Diamond watermelons No. 1, 4½c lb.; soda pop, ice cream, potatoes, onions, lettuce and many other items for your picnic table. We will appreciate seeing you again. 18
CHARLES BOYD

Sweet corn. 5612 Bancroft. -19

White Bermuda onions. 5612 Bancroft. 4-2940. -19

SUMMERTIME SPECIALS
Headquarters for canning, fresh fruit and vegetables. Canning and freezing supplies. -x
RANCH MARKET 5800 O

20 tons Red River watermelons; also sweet onions. Claus Drive-in Market, 2349 West O. 17

300 New Hamp fries, the best. Live only. At the farm or delivered. 5-1332. -19

Pianos, Musical Instruments 37

Always a Good Selection of Used Spinets and Upright Pianos. See us Before you Buy. 11
WALTS 1140 "O"

Brand New Kimball Spinet
Price reduced to $550. Terms to suit you. Many other bargains in spinets and grands. -X
Dietze Music House, Inc.
1208 "O" 2-6526

JUST WHAT YOU
HAVE WANTED!
SPINET PIANO
FOR BALANCE DUE ON CONTRACT
SEE IT QUICK!
"VERY REASONABLE PAYMENTS"
NO OBLIGATION 14
SCHMOLLER & MUELLER
1212 O 2-6724

Marshall & Wendell piano, good condition, will deliver. $50. 130 So. 31, after 5 p.m. 15

Piano tuning, repairing. R. W. Emerson. 35 years experience. Work guaranteed. $5. 5-1284, 3-3774. 1945 So. 11th 26

Rent a spinet piano NOW—buy later! Save the down payment. $7 per month plus drayage. -X
WALTS 1140 O

Schiller piano, nice finish, good condition. $50. 4-6438. -16

SMALL REED ORGAN
Ideal for home or small chapel. Excellent condition. $98!! -x
"See McCabe & Save"
McCabe Piano & Organ Co.
13th & P Varsity Bldg. 2-2698

Pianos, Musical Instruments 37

Schmoller & Mueller upright piano. Good condition. Reasonable. 5-6280. -19

NEW SPINET PIANOS
AS LOW AS
$495
Terms to "SUIT YOU"
SCHMOLLER & MUELLER -18
1212 O 2-6724

PRACTICE PIANOS
We have a wonderful selection of practice pianos. Two of them are small size. Terms to suit you. Priced from X
$19.00 UP!
"See McCabe & Save"
McCabe Piano & Organ Co.
13th & "P" Varsity Bldg. 2-2698

SPECIAL!
One used spinet piano. Like new. Full 88 note keyboard. Priced more than $200 under new cost. Terms to suit you. X
"See McCabe & Save"
McCabe Piano & Organ Co.
13th & "P" Varisty Bldg. 2-2698

Upright piano, good condition, $40. 1730 Ryons. -16

WE RENT
SPINET PIANOS
FROM 14
$7 PER MO.
SCHMOLLER & MUELLER
1212 O 2-6724

5' 2" Grand piano. Fine instrument. $475. 3-9237 -17

Radios, Television—Service 38

Best Buys In Town
We are overstocked on used radios, combinations and tv sets. Prices slashed to reduce stock. All sets guaranteed. Come early for first choice. -14
Dietze Music House, Inc.
1208 "O" 2-6526

Call Sears for all your radio and television service and repair. X
SEARS 13th & "N" 2-7611

Have you tried our new Magna-filter for T.V. Screen? It also enlarges picture, very easy on eyes. See at/or call All Aluminum Window Co. 1101 No. 30. 6-5329 23

JIM HOKE'S TV &
APPLIANCES
(Northeast corner 27 & Randolph)
9 cu. ft. Kelvinator refrigerator, 4½ yr. old. Excellent condition, $97.50. Westinghouse 6 cu. ft. refrigerator, just right for small family. Good buy, $49.50.
See the new line of 1953 Philco Televisions with "golden grid" tuner, years ahead of all competition. Now at Hoke's! X

JIM HOKE'S
TV & APPLIANCES
(Northeast corner 27th & Randolph)
Open Eves. except Sat. Phone 2-1040
Sales, Service & Installation X

Webster record player, 45 r.p.m. attachment. Excellent condition. 4-4910 evenings. 17

TV & radio repair, all makes. Reasonable. 3-9483. 9

7½" Sentinel TV, complete with antenna kit. 6-6184. 17

'52 Emerson 17 in. T.V. Walnut table model, excellent condition. 3-5145. 14

Home Furnishings 39

AT AUCTION
2350 O
TUESDAY, JULY 15, 7 PM
Two 4 piece walnut bedroom suites. Comp. Maple bed complete. Maple chest & desk. Two walnut twin beds comp. with box springs & mattress. Two walnut vanities. Maple youth & baby beds. 8 piece Deluxe diningroom suite. 5 piece maple dinette. 5 piece chrome dinette. Large Mahogany china cabinet. 2 piece blue & wine livingroom suites. Several studios. Davenport. Rockers. 3 piece wicker set. Glider. 4 burner apt. gas stove. 3 & 4 burner electric stoves. Large gas & electric stoves. 54 in. all metal cabinet sink. Gladiron mangle. Norge. Crosley several Coldspot refrigerators. Washers. 32 gal. General Electric water heater. Ward electric water heater, oil heater. Rugs. Lawn chairs. Electric roaster. Apt. washer. Motors, tools, sewing machine. Dishes. Comb. Radio-phone. Radios. 8 MM camera. 8 MM projector. Picto-graph. Typewriter. Electric sweepers. Lamps. 15
E. L. LIMING
AUCTIONEER
2350 O

AN AUCTION
Mon. July 14, 7 p.m., 3510 Mohawk. Hardwick gas stove. Cold Spot refrigerator 7' Dexter washer. Benzamin refrigerator, davenport & chair, dining room suite. Packard piano. New Royal sewing machine. GE sweeper and attachments nearly new, beds, mattresses, hi-boy, drawers, chests, walnut desk, book cases, invalid chair, chairs, floor lamps, day bed, couch, lawn mower, 2 9x12 rugs and other items. A
First Trust Co. of Lincoln, Trustees.
FORKE BROS. & FICKE
THE AUCTIONEERS
321 Sharp Bldg. Ph. 2-7045

AUCTION SALE
EVERY MONDAY
7 PM. AT 2555 RANDOLPH
ALWAYS EXTRA GOOD FURNITURE AND MISC. ITEMS
R. L. LINGLE
AUCTIONEERS A

APPLIANCE SERVICE
Refrigerators, Ranges, Washers
Authorized Norge Service
We welcome repairs on all brands. 21
Lincoln TV Center
1338 O 2-5744

A-1 used Hoover vacuum with attachments. Sacrifice. Eves., 4-6902. -19

At Sherwin-Williams, Window Shades 64 cents and up. Bring your rollers. X
1333 O

Authorized Easy washing machine repairs. Kollars Appliance. 1541 O. 2-2605. 8

AT 1018 M STREET
Gold's Exchange
Used Furniture and Appliances X
AT LOW PRICES PHONE 2-1211
WE GIVE S.&H. GREEN STAMPS

Apt. Size
Gas Stove
All White
$39.50
"MAGIC CHEF"
Like New
Light, Timer
Full Size
ONLY $89.50
See Us For
"Modern Maid"
"Enterprize"
& "Caloric"
TERMS X
Gourlay Bros. Piano Co.
212 So. 12th 2-1636

Big reduction on '51 Philco refrigerators & Ranges while they last. -19
WYMAN'S FURNITURE
6121 Havelock 6-4100
OPEN EVES. TUES. & SAT.
WE GIVE S&H GREEN STAMPS

Child's table chairs, wagon, bassinette, high-chair. Gas stove, dressing table, bedspring, lawn mower. 3-6820. -17

CLEARANCE SALE
25%
ON
ALL
USED
FURNITURE
&
APPLIANCES
If your credit is good, it is good with us. 14
STALONS FURNITURE
5-4073 1434 "O"

Blonde 4 piece bedroom set, gray chrome breakfast set, both practically new. Owner leaving state. 3-5676 weekdays after 6 pm. -16

Double tub Dexter, 4½ years old, top shape, $85. Thor DeLuxe Ironer, $20; P. D. Vacuum Cleaner, $5. 3-5266. 15

FURNITURE
CLEARANCE
Reductions Up To 85%
$ 20.00 Mgh. Sewing Cabinets .... $ 4.95
6.95 Metal Kitchen Stools 1.95
9.95 Metal Clothes baskets and Carts 3.50
79.00 Maple Desk 29.50
295.00 18th Century Sofa 149.50
These and hundreds more like them. Hurry while selections are complete.
SHURTLEFF'S
1532 O 1532 O X

Home Furnishings 39

Dixie table top gas range. Good condition. Reasonable. 5-4129. -19

Everhot elec. toaster, $22.50; baby bed, $15; Portable radio, dresses, $5 up; Elec. irons, $1.50 up. Pipe organ. 14
Johnson's Shop 1439 O 5-6158

Household furnishings from 4-room home: Refrigerator, Haviland china, vacuum sweeper, etc. 934 D. 2-2994. -14

Gas stove, standard size table top, 4-burner, automatic, thermostat oven, $50. 3-3018 -15

GOOD USED REFRIGERATORS
Big Selection $29.95 up.
Christensen's 11th & "M" 2-7365 X

Kitchen cupboard 41x32x10", Bathroom cupboard 57x21x8". Apt. washer, miscellaneous household goods. 2-3467 by appointment. 228 So. 17, Apt. 102. 15

Lawn chairs at close out prices. 19
CAPITAL FURNITURE CO.
3101 O (Open Eves. except Sat.) 2-2580

Maple and Birch High Chairs X
Straight—$7.95 Break down—$9.95
MERCHANDISE MART INC.
901 O 2-5955

MAYTAG
Authorized washer service
Parts — Wringer rolls
We service all makes promptly. Call for estimate. Pickup and delivery, no charge. X
Don's All Service Co.
930 P St. 2-3606
Branch of Don's Appliances, Inc
13th & M

Montgomery Ward washing machine. Excellent condition, $25. 4-6367. -14

Moving—sacrifice beautiful 8 piece solid gray glazed walnut & ebony trim dining suite, used 3 months. Fiesta dishes service for 6. 1615 So. 6th. -16

Play pen, high chair, baby buggy, all in excellent condition. 4-5145. 15

Sewing Machines
We have a repair service in the home for all makes. Call us for free estimates. See us for belts, motors, lights, zipper feet, etc. X
Gourlay Bros. Piano Co.
212 So. 12th 2-1636

Side oven gas stove $8; 9 cu. ft. Frigidaire with ⅓ h.p. compressor $25; 4 cu. ft. Frigidaire freezer cabinet $25. 3-5885. 19

Table top gas stove, $25. Bed & springs, $7. Rocker & lamp $5. 3-0356. -19

Used phonographs, washers, refrigerators. Real buys. Kollars Appliance, 1541 O. 2-2605. 8

Used Rexaire vacuum with attachments, excellent condition. 3-3368. -19

Used GAS RANGES from $15 up, good condition. Good used refrigerators, $35 up. Almost new ELECTRIC RANGE, $150. WASHERS, $10 up. -15
LINCOLN TELEVISION CENTER
1338 O St. 2-1580

We are moving & must sell Laundromat, refrigerator, gas stove, dinette set, double bed, other items. 212 B., Huskerville, 50-7094. -15

WRINGER rolls for all makes of washers. Bring or mail old rolls. Gourlay Bros. 212 So. 12th 2-1636 X

You Can Buy A
PHILCO
AIR CONDITIONER
AS LOW AS
$234.95 -X
Don's Appliances, Inc.
13th & M St. 2-7569

$39.50
Your Choice
Thor
Norge
Kenmore
Washers
Terms
Gourlay Bros. Piano Co.
212 So. 12th. 2-1636 X

2 piece blue livingroom suite. 5211 Huntington. 6-1877 after 5 pm -12

3 Venetian Blinds, 36¾ x 58¼; 36¼ x 58¼; 35¾ x 58¼. 5-4029. 15

2 rugs—9x12 & 7½x9. Just factory cleaned. Very good. 3747 So 17th. 3-9161 after 6 pm. -14

3-year-old refrigerator, 8 cu. ft. Excellent condition. Highest bid. 5-3947. 19

5 burner table top Perfection oil stove. Nearly new. Clarence Krueger, Roca. Phone Martell 3 on 9. 16

6' Kelvinator, good condition. $50. 6-4943. 15

Building Material 40

BARGAIN
Houston white asphalt siding, $7 a square. See at Bethany Lumber Co. 16

Porch rails $19.95. Ornamental iron porch corners and columns. Clothes line posts $7.95. X
BUILDERS SUPPLY CO.
1360 So. 33 3-2329

See Zephyr Ventilated Awnings and get free estimates at X
BUILDERS SUPPLY CO.
1360 So. 33 3-2329

Used lumber—Windows, doors, plumbing fixtures, Celotex, black-jack. 3-0694. -18

Used lumber for sale.
JOHNSON BROS.
CONST CO.
2-3000 512 No. 17 14

Wrecking house at 545 No. 16. Used lumber for sale. 19

Business Office Equipment 42

1948 Manley popcorn machine, like new Randolph Drug Store, 27 & Randolph. 3-2317 -14

Adding machines, typewriters, cash registers. Rental sales service. Lincoln Typewriter Co., 135 No. 12. Ph. 2-5946. 6

All makes office machinery Service sales and rental Bloom's. 323 No. 13th. 2-5258 X

Dictaphone set, complete, & typewriter chair. 2-2345. 15

One 14 ft. case & six 8 ft. modern fully lighted glass show cases in blonde oak. Excellent condition. Also hosiery drawer case to match. See them in our furnishings Dept. Street floor. 14
BEN SIMON & SON
1215 O St. Lincoln

Reconditioned A. B. Dick mimeograph, model 77 B. Automatic ink & feed. $45. 4-4051. 14

Range, grill, steam table, counters, urns, sinks 2-1500 after 5 pm. 14

Machinery & Tools 43

Now At Lawlor's
The new, powerful Model 105 "Guild" Finishing Sander
with smooth, orbital motion.
ONLY $49.50
New Super safe
"Speedmatic" saw.
7½" $125
8" $140
COMPLETE LINE OF "PORTER CABLE" AND "GUILD" TOOLS AT
LAWLOR'S
1118 "O" 15

Tilting bench saw, joiner, with ½ H.P. motor, $150. 3-0541. 15

Wanted to Buy 44

CALL US
We'll buy your furniture. 3-8227 -17

CASH
For Your Furniture, 2-3151. X

Want to buy—Bedroom suite, kitchen cabinet. 3-8227. 1

Want girl's 20" bicycle, good condition. Reasonable. 3-8975. -18

Instruction 46

If you like to draw, sketch or paint—write for Talent Test (No fee). Give age and occupation. Box 803 Journal. 17

NIGHT SCHOOL
Shorthand, accounting, clerk, typist, comptometer. Register now. Day or Evening classes. X
NBI SCHOOL OF BUSINESS
13th & L St. 2-2464

SHORTHAND IN 30 DAYS
Yes it's true! Speed Shorthand School, 1118 Fed. Sec. Bldg. 2-1482. -16

WE CAN'T TEACH
Our school is a dump. It's hot as a two-dollar pistol, doors won't close, candles won't stay lighted, desks all have three legs, but can we place operators? Well I guess! Free too! Call on us to see our labyrinth of learning. 31
The Comptometer School
Air-conditioned (honest)
903 "O" Street 2-5606

Help Wanted—Women 48
(Guaranteed Salary Jobs)

A GOOD OPPORTUNITY
FRONT OFFICE
Hours, 10 pm.-7 am.
Interesting work, all employees benefits. Apply in person. Mr. Rodney, personnel director. 19
HOTEL CORNHUSKER

A WAITRESS
Top pay, day hours. Uniforms furnished. Sunday off. Apply in person. 20
Harold's Howdy House
942 P

An Experienced Grill Woman
Neat appearing. Uniforms furnished. Day hours.
Experienced Waitress
Evening hours, uniforms furnished. 16
KEN EDDY'S
48 & O

A CASHIER
IN OUR BEAUTIFUL TEEPEE ROOM. HRS. 11:30 AM to 6:30 PM. ALL EMPLOYEE BENEFITS. APPLY IN PERSON. MRS. HILL, DIRECTOR OF PERSONNEL. -18
HOTEL CORNHUSKER

A DISHWASHER. Hrs 7 am to 3 pm. $25 week & board. Transportation arranged. 2-7764 or 5-3796. -16

A FRY COOK
For Huddle
HOURS 3 TO 11 PM
SEE MR. OLSON -14
HOTEL CAPITAL

A YOUNG LADY
to work in physician's office to do Ediphone work. Experience desired. 307 So. 16. 2-3371. 19

A TELEPHONE OPERATOR
EVE SHIFT -14
APPLY IN PERSON MR. OLSON
HOTEL CAPITAL

An intelligent young woman for supervisory work. Ages 18-35. Learn an interesting and profitable trade. No experience required. We'll teach you. Earn good salary to start. Box 826 Journal. -16

An experienced waitress. Hrs. 5 pm-1 am. Good wages. Apply in person. Cottage Inn, 1629 O. -18

A WAITRESS
Good hours, pay. Apply in person
GEORGE'S COFFEE SHOP
1010 P -16

A NEAT WOMAN
FOR GENERAL KITCHEN WORK
Help dish up rolls & dessert. Top wages, eve. work. Closed Mons. Transportation home, meals, aprons furnished. Apply in person only after 4 p.m.
COTNER TERRACE
225 NO. COTNER 14

A WOOL PRESSER
Steady employment. Good working conditions.
BEST LAUNDRY & DRY CLEANERS
2245 O -19

A WAITRESS
Dependable
Day shift, no Sun. or Holidays. Apply in person 15
Tillman's 130 So. 11

AN EXPERIENCED TYPIST
able to take shorthand. Hrs. 8 am to 4:30 pm Mon. through Fri. Please apply in person. 26
Smith-Dorsey 233 So. 10

A WAITRESS
Good hours, pay. Apply in person. -18
DININGROOM, C.B. & Q. DEPOT

A WAITRESS
With or without experience. -14
Nix Steak House 1711 Van Dorn

A WAITRESS
Swell hours, good meals, pay, nice people to serve and work with. Apply in person to Kelley. -19
HAROLD'S HOWDY HOUSE
10 & SOUTH

A good opportunity for dependable, neat middleaged woman for sandwich table & counter work. Hrs. 3 to 10 pm, top wages, meals, uniforms furnished, store discount. Apply in person Randolph Drug, 27 & Randolph. 19

A WAITRESS
GOOD SALARY, MEALS, UNIFORMS FURNISHED, 21 OR OVER, DAY OR EVE. SHIFTS. APPLY IN PERSON. -23
Ruppert's 13th & N

BOOKKEEPER
EXPERIENCED
40 hour week. State experience. Pay according to ability. Box 651 Journal. -19

CASHIER
Age 18-25. Apply Nebraska Theatre, after 11 am. 15

Clerk, middleaged. Apply Cornhusker Hotel Cigar Stand. No phone calls. 20

Competent stenographer for general office work. Good shorthand and typing ability essential. State qualifications, experience and expected salary. Box 791 Journal 17

Interviewers for part time opinion surveys. College background preferred, not essential. Experience not necessary. Answer fully. Box 837 Journal. 16

General Office
Position
We have a pleasant, permanent job for a personable girl who likes to meet the public, is a good typist and can transcribe from dictaphone. Knowledge of shorthand helpful, but not necessary. 40 hour week, paid vacations, air-conditioned office, pleasant people to work with and interesting work. Please don't phone . . . Apply in person to Mr. Exon. 15
Capital Credit Co.
1400 "O"

EXPERIENCED
BOOKKEEPER
30 hour week. State experience. $150 per mo. Box 652 Journal. -19

EXP. KITCHEN HELP
Young woman, days, 75c hr., plus meals. Apply 16
TASTEE INN 13 & QUE

General office clerk needed. Typing, comptometer experience necessary. 44 hr. wk. Apply Gamble-Robinson Co., 440 J St. X

HOSTESS
For Java Room, part time, evenings. Apply manager's office, Hotel Lincoln. -14

If you are 20-35 and desire permanent employment with a growing concern—with the best of working conditions in a new air conditioned office. Bethany vicinity and can qualify as either a COST ACCOUNTING CLERK or STENOGRAPHER, call 6-6180 for an interview. Experience not necessary. Good starting salary. 44 hr. wk. WITT & JUCKETTE CONSTRUCTION CO. 633 No. 66. X

I.B.M. Punch Operator
Some experience or good finger dexterity & 10-key adding machine experience may qualify. Hrs. 8 am-4:30 pm. Mon. through Fri. Please apply in person. 26
Smith-Dorsey 233 So. 10

INTERESTING
TELEPHONE WORK
Switchboard operator wanted. Relief trick open, 5 day wk. covering 2 day tricks, one day split trick and 2 night tricks. Air-conditioned office. Pay 87½c hr. Call 2-6636 or 3-6072 for appointment. -17
TELEPHONE ANSWERING
SERVICE INC.

Lady companion wanted room, board and wages. 5-7182. -14

Lady for Dairy Store work. Evening hours, steady. Call 2-4788. 19

MAIDS
APPLY HOUSEKEEPER -15
HOTEL LINCOLN

OFFICE WORKER
Have opening for immediate employment of woman typist. Some knowledge of bookkeeping helpful but not essential. Paid vacation, 5½ da. wk. Hospitalization. Top salary. Apply
HINMAN BROS. INC.
335 South 9th St. 19

PERMANENT POSITIONS
TO OFFER
Several people ages 18-35.
ADDRESSOGRAPH
BOOKKEEPING
CLERK TYPING
CLERICAL
Attractive hours, excellent working conditions. Vacations with pay, opportunity for advancement and other employe benefits. -15
FIRST NATIONAL BANK
OF LINCOLN
10th and O

Help Wanted—Women 48
(Guaranteed Salary Jobs)

Married woman with photographic experience for part time work in photo finishing plant. Box 792 Journal. 17

Payroll clerk & general office work. Typing but no shorthand. Air conditioned office. A good job for a reliable girl or woman. P. O. Box 1723. 15

Posting machine operator
for Burroughs machine. Experience preferred. Apply in person. Mr. Janson.
L. J. Messer Co. 1941 O -19

NO EXPERIENCE
NECESSARY
Young woman to learn good trade, eve. hrs. 6 day wk. rapid pay increases. Give name, age, address, ph. no. Box 814 Journal. -16

PBX OPERATOR
APPLY MR. KERWIN, MANAGER.
HOTEL LINCOLN 14

Secretary-receptionist in physician's office. About Aug. 10. Box 793 Journal. 14

STENOGRAPHER
General office duties, including dictation, typing & clerical. Permanent employment, pleasant working conditions. 40 hr week. Apply Personnel Dept. Room 200, Monday through Friday. 1342 M. 19
The Lincoln Telephone
& Telegraph Co.

TELEPHONE
OPERATING
Is interesting, important job for young women
Here are some of the advantages:
1.—Good wages while you learn
2.—Pay increases at stated intervals
3.—Vacation with pay
4.—Pleasant working conditions.
Permanent employment. Cannot train applicants for summer work only. Apply in person Personnel office, 9 to 11 or 1 to 4 pm Mon. through Fri., Rm. 200, Telephone Bldg., 1342 M. 19
The Lincoln Telephone
& Telegraph Co.

Typist-Secretary
Am losing my typist-secretary after 7 years. Need experienced typist with knowledge of bookkeeping to fill vacancy in C. P. A. office about August 1st. Should start instruction by July 15th or 20th. Good salary and working conditions. If qualified write giving full particulars and will arrange interview. Box 824 Journal. X

UNIVERSITY OF NEBRASKA offers interesting permanent positions for secretaries & typists. Vacation, sick leave, educational opportunities. Apply Personnel Dept. Rm. 204 Adm. Bldg., 11 & R. 14

Vocal music, typing, and mathematics or social science. Apply to Superintendent of Schools, Waco, Nebr. 14

Wanted: Kindergarten teacher who can handle vocal music in the grades and high school. Apply to Mr. S. G. Mohler, Supt. of Schools, Ruskin, Nebraska. 16

Woman for bindery work, 5 days, 40 hr week. Permanent. Prefer experienced but will train energetic person. Apply in person, Mr. Templeton, Latsch Bros. Inc., Printing Dept. 15

Wanted nurse or experienced Doctor's assistant. 44 hour week. Top wages. 3-6569. -26

Help Wanted Domestic 48A

Blind elderly gentleman needs housekeeper badly. Contact Ed Flynn, Seward. 18

Day work—Cooking and general housework. Small apt., two adults. Short hours. Good wages. Box 794 Journal. 19

Housekeeper and care of elderly lady. Modern air conditioned one floor home. Live in. Private room. References. 6-3768. -18

Housekeeper for elderly couple, live in Bungalow. 3-3384. -14

Nurse, one capable of taking responsibility. Higert Nursing home, 2348 Que. 18

Help Wanted—Women 49
(Commission Jobs, Sales, Etc.)

POSITION WITH A FUTURE. Married woman with pleasing personality who needs to add $45 to $75 or more every week to family income. Out of town opportunities also open. Car necessary. Age 25 to 48. Flexible working hours. Permanent position with national organization. Opportunity for promotion. Write now for "Get Acquainted" interview application. P. G. Roberts, Empire Crafts Corporation, Newark, New York State. 15

Women—No experience necessary, pleasant work, convenient hours, good earnings. Box 787 Journal. 17

Help Wanted Farm 49A

Experienced married man for general farm and dairy work. Year round. Separate house and electricity furnished. 5-4140. -19

Married man to do machine and hand milking in dairy herd. Two miles north of Lincoln. Call 2-1281. -17

Wanted—Single or married milker, to work with large herd of Registered Holsteins. New modern parlor and pipeline system. Give experience and references in first letter. Herschel Flower, Fairbury, Nebr. 15

Help Wanted Men 50
(Guaranteed Salary Jobs)

A PERMANENT POSITION
FOR 2 MEN
STOCKROOM
PURCHASING DEPT.
EXCELLENT WORKING CONDITIONS, HRS., PAY. APPLY IN PERSON MR. BORLAND. -25
L. J. MESSER 1955 O

A SHIPPING CLERK
Opportunity for ambitious young man in DU PONT PAINT Store. Good salary and working conditions. PHONE SIKKEL FOR APPOINTMENT. 2-7547. 21

A Route Salesman
for city route. This is a good job for man that will work. The route has been paying $75 to $85 week. Apply in person only -18
PEPSI-COLA BOTTLING
COMPANY 711 So. 25

A TELEVISION
TECHNICIAN
Experience necessary. Apply in person.
Television Service Co.
'LINCOLN'S OLDEST & LARGEST TELEVISION INSTALLATION & SERVICE'
249 NO 48TH -16

Automotive machinist for jobbers shop. Best proposition in town. 2115 O. -14

A YOUNG MAN
wanted for assistants position in furniture & rug dept. Experience desired but not necessary. Salary plus commission. Apply to Mr. Birch, Furniture Mgr.
MONTGOMERY WARD
112 No. 10 18

A MAN
to work in Bundling and Stockroom
Permanent position, no experience necessary. Must make personal application.
Sanitary Towel &
LAUNDRY CO. 2019 N -15

A MECHANIC
for our passenger car service dept. Excellent opportunity for steady work & good pay. Close at 5:30 pm. Sat. afternoons off, pleasant working conditions in a completely equipped & modern shop. Hospitalization, sickness & accident benefits. Apply to Jim Clark. 16
DuTeau Chevrolet Co.
1800 O

A FULL TIME
GROCERY CLERK
APPLY IN PERSON -19
HANDY SYSTEM
Stores, 720 O.

A WOOL PRESSER
Steady Employment—Good Working Conditions
BEST LAUNDRY & CLEANERS
2245 O St. -19

Appliance Repair Man
Steady work. Guaranteed salary $65 on up per week. Our men know of this ad. Box 822 Journal. -15

At once! Fuller Brush Co. has 2 good openings. Earnings $86.25 up to $145 per wk., car & references but no investment required. 6-7190. -15

A young married man to work on garbage route. Permanent position. 2-6335 -16

AUTO AND TRACTOR MECHANIC: Experienced mechanic in Chevrolet-Oldsmobile Cars and Case Tractors. 26
MATHEWS CHEVROLET CO.
Mullen, Neb.

BODY & FENDER
first class man, to work in shop. Apply in person.
FRANKS BODY SHOP
115 So. 19th -15

Burlington needs Brakeman. Apply to Trainmaster, Burlington Depot, Lincoln. -14

Help Wanted Men 50
(Guaranteed Salary Jobs)

Construction
Engineers
Several Hundred Engineers Needed For Billion Dollar A.E.C. Job Being Built By
DU PONT
54 Hour Week with Overtime Allowance
For Lincoln Interviews July 14 Through July 16th
Call Louis Haerr, at 2-6971
SEE OUR DISPLAY AD IN SPORTS SECTION OF THIS NEWSPAPER
E. I. DU PONT DE NEMOURS
& CO., INC.
Construction Recruitment Section
P.O. Box 117 Augusta, Ga 15

Caddies—12 to 14 yrs. call Caddy Master, Pro Shop 4-2373 Hillcrest Country Club. -15

CLEAN-UP MAN for work at Outdoor Theater. Excellent working conditions. Elderly man can handle the job. Apply STARVIEW OUTDOOR THEATER 48th & Vine -14

Clothing & Furnishings
Salesman
Experienced preferred, but not necessary. Good opportunity for advancement. Excellent salary. Box 653 Journal. 19

Desire 2 Young Men
Draft exempt, to learn restaurant work. Good starting wage, fast advancement
TILLMAN'S
316 So. 13 -14

Experienced insulation mechanic. Way Home Insulating Co., 2121 O. -19

Janitor—daytime hours 8-5 pm. Permanent. Apply in person, C. B. & Q. Depot Dining Room, C. B. & Q. Depot. 15

Houseman for Milner Hotel. Handy, middle aged, reliable. 119 So. 15. -14

Drag Line Operator
In & out of town work. Apply in person. -15
Capital Bridge Co. 1001 No. 9

Experienced TV technician & installation man; shop helper, no experience necessary. Lincoln TV Center, 1338 O. 2-5744. 18

MANAGER
FOR NEWEST, POPULAR-PRICED FASHION CITY SPECIALTY SHOP
Good salary—Bonus—and Commission for right man. Write in full giving age, experience and references. All correspondence held confidential. 18
FASHION CITY 810 2nd Street
Hastings, Nebraska

MOTOR PATROL
OPERATOR
Must be experienced, plenty of overtime, in Lincoln vicinity. Abel Construction Co., 1815 Y. 14

MEAT CUTTER
or apprentice
PERMANENT WORK IN A PERMANENT BUSINESS.
APPLICATIONS BEING RECEIVED
Safeway Stores, Inc.
818 First National Bldg. -16

MECHANIC
FOREMAN
Unusual opportunity for the right man, who has both a theoretical and technical experience background in the installation of dump bodies, aux. transmissions, power take-offs, winches, brakes, and hydraulic units. Must have sound supervisory experience and excellent references. Enclose qualifications to
D. A. PEARSON, E. 40th & York Sts. Denver 5, Colorado. 18

Men wanted to work on water towers. Out of town work. 5-6611. 1301 Virginia. -18

OPPORTUNITY
If your present position is limited, here's your chance of unlimited opportunity with one of America's largest corporations. No seniority rights, advancement by merit. You write your own ticket. Exceptional training. Some sales experience desired, but not necessary. Write Personal qualifications. Box 650 Journal. 18

One TV technician, some experience required; one antenna man, must be sober & reliable. TV Clinic, 2639 No. 48 -17

Opening for TV technician. For interview, call TV Engineering, 4-4207, days, 4-3505, eves. 20

PRICE CLERK
Must be accurate with figures. Prefer married man. 40 hr. week, 2 wks. vacation with pay. Chance for advancement. See Mr. Hulbert, Western Supply, 820 N. 2-7388. 18

PART TIME HELP
5-11 p.m. See Ed Cripe.
KENT OIL CO.
27th & Adams 18

ROUTE SALESMAN
Guarantee and commission basis. 19
FAIRMONT FOODS CO. 6-2326

Refrigeration service man, commercial and household, some experience required. Permanent position. Box 833 Journal. 17

SALESMAN
Good starting salary plus commission. No previous experience necessary. Transportation and expenses furnished. Home every night. Hospitalization, life insurance, good pension plan. We need a man who is looking for a permanent position with a future. Apply Mr. Laman or Taylor, Singer Sewing Machine Co. -16

SHIPPING CLERK
We have a permanent job for a responsible man to take over our shipping clerk duties. Chance to advance in responsibility and pay. Experience helpful, but not necessary. Good hours, group insurance, air conditioned bldg. Phone Mr. Fred Bauer or Mr. Harold Bradley, 2-3331, to arrange an
Journal-Star
Printing Co.
926 "P" 14

Service station attendant for part time work, evenings. Jacob's Service, 27 & Adams. -19

SALESMAN
40-55 yrs. age, capable of calling on established customers, & ability to add new ones, for well-established wholesale firm, doing business in Lincoln, as well as outstate. Must have car & be able to travel over week ends if necessary. Salary & commission basis for a man not looking for a peak position, but who still has a lot of good sales ability, & is seeking permanent steady employment. Write for interview, giving past experience & age. Box 836 Journal. 16

Shipping Clerk
Permanent position in progressive store. Ideal working conditions, good hours, paid vacations, store discount on purchases. Apply in person to Mr. White. 14
White Furniture Co.
108 No. 10th

SALESMAN
Prudential Ins. Co. will select for immediate training in Lincoln, one man 21 to 39 who qualifies in aptitude for a profitable & permanent career in selling. Guaranteed salary plus commissions. Call Bill Reis 2-8273 for appointment. 402 Federal Securities Bldg. 4

TO BE SOLD THIS WEEK!
200 "Hy-Line" laying hens.
300 "Hy-Line" pullets, laying age.
2½ miles north of Lincoln on 1st St.
ABLE DAIRY 5-1479 18

TRANSPORT DRIVER
Experienced semi-driver, over 25, who can live in Randolph, Kan. Permanent. 2-6549, 2-5280 eves. -17

WANTED—Experienced working body shop foreman. Paid insurance benefits. Vacation with pay. Apply, W. H. Nielsen, Nielsen Chevrolet Company, North Platte, Nebr. 15

WAREHOUSEMAN
TRUCK DRIVER
Permanent. Immediate opening. Apply in person.
Pittsburgh Plate Glass Co.
1427 "O" -18

YARD HELP
APPLY IN PERSON
Johnson Supply & Coal
932 No. 23 -19

Young man for part time work in Dairy Queen store. Call for appointment. 4-3437. 20

2 SALESMEN
To sell Rusco Windows. Represent oldest & largest Home Improvement Co. in Midwest. Car necessary. Sunday morning interview, July 13, 9 a.m. to 11 a.m.
Monday, July 14—9 to 11 a.m. 6:30 to 9:00 p.m. See Mr. Hansen, 249 North 11th. 14

Help Wanted Men 50
(Guaranteed Salary Jobs)

Wanted, permanent office and stock boy in wholesale jewelry firm. Apply in person Hallett Bros. Co., 121 No. 9. 15

Help Wanted—Men 51
(Commission Jobs, Sales, Etc.)

A SALESMAN
Must be qualified to sell home appliances. Radios & TV's. Excellent position with above average earnings for qualified man. Write stating age, experience, references in first letter. Box 818, Journal. 14

DISTRIBUTOR-SALESMAN
Calling on gas stations, car dealers, garages, etc. Proven repeat items. Remarkable fast, 5-minute convincing demonstration makes selling easy. Exceptional earnings. Must have car. See Mr. Burford, Capital Hotel, Monday, between 7 and 9 pm. 14

EXCELLENT FUTURE
Nationally advertised products now has 2 openings. Car helpful but not necessary. No objection if over 40. Phone 5-6744, 6 to 8 pm only. 15

OPPORTUNITY
If you are looking for a job, where pay is in proportion to the hours & effort you put into your work. If you have a car & a successful background, you might qualify for one of the select territories, that we have open in southeastern Neb. Write or call A. C. Moon, Lincoln Hotel, Lincoln, Neb., Sun. or Mon., July 13-14. 14

Salesman—Local manufacturer of electrical appliances used domestically & industrially, have openings for 3 men, capable of holding down a $10,000 yearly job. Call Mr. Schnorf, 2-4239 for interview -15

Wanted: A man with a car to sell Frigidaire, Ironrite, Duotherm and Zenith. Can work in four counties. Liberal compensation. State qualifications in first letter or stop in at our store. Ed Fauss Electric Co., Crete, Nebraska. 17

Help Wanted, Men or Women 52
(Guaranteed Salary Jobs)

CAFE HELP WANTED
Waitresses. Top pay, good tips. Steady dishwasher. Apply in person. 18
GEO. BEKAKES CAFE 1418 O

Commercial teacher and girls volley ball. Apply C. S. Newton, Eagle, Neb. 17

Companion for out of town couple. Woman or man with children considered. Salary & bonus. 2-7717. 15

EXPERIENCED COOK
Morning shift. Apply in person. -24
K&R CAFE
241 So. 11

Fountain help wanted. Evening hours. Must have neat appearance. 4-5230. 17

FOUNTAIN HELP
Boy or girl. Apply in person.
BOWL-MOR LANES
304 So. 9th -24

If you like to draw, sketch or paint, see Talent Test ad in Instruction Column. 17

Man or woman now working as an accountant who desires to change for a position with an opportunity of working toward an executive position with our corporation. We need a person who is willing to work hard with a thought to the future. Automobile experience desirable but not necessary. Please enclose a complete record of previous schooling, employment and recent photograph. All replies held strictly confidential. Box 856 Journal. 15

Prefer man & wife to help run small cafe & filling station combination. Furnished living quarters. Box 649 Journal. -18

SILK OR WOOL
FINISHER
Full or part time work. Air-conditioned plant. Apply to Mr. Krueger. 17
MODERN CLEANERS
21st & G 3-2377

Social Studies, English teacher. Brewster, Neb. Supt. A. E. Wolf, 5218 Madison, Lincoln. Ph. 6-1097. 14

Wanted!—Coach, mathematics, science and shop. Home Ec., English and social studies or commercial. Excellent salaries. Contact Supt. H. E. Wilhoit, Inman, Neb. X

Help Wanted, Men, Women 52A
(Commission Jobs, Sales, Etc.)

District representative for business college. Man or woman. Call 2-2464. X

Employment Agencies 54

GOOD POSITIONS
WAITING
for stenos, bookkeepers.
Comptometer operators, typists, salesmen.
Attractive salaries. 14
BOOMERS 1210 P

Positions Wanted, Women 55

All typing, stenographic service, notary public. Public Stenographer, Lincoln Hotel. 16

Beautician—Experienced, manage small shop or will work as operator. Box 842 Journal. 19

Baby sitting, experienced, high school senior. 1602 No. 69. 6-4160. 15

Curtains, washing & ironings. Pick-up. 5-1398. 14

Cooking or day work. Call 2-5269. -14

Care for small baby in my home. 880 No. 23. 15

Day care or baby sit your children in my home. 5-7315. 15

Good care for children, my home. 5-3713. 15

Experienced, good care for children days, my home. 3-7912. 17

"Humpty-Dumpty Nursery." 3110 R. 2-3040. -15

Ironing wanted. 75c hour. You pick-up & deliver. 6-2734. -19

Reliable child care in my home for swing shift. 4-5211. 14

"Reliable Licensed Nursery has room for children. Prescott district. 3-5528. 24

WASHING & IRONING
Home Launderette 4-5356 A

Want to care for 1 child. My home. Vicinity Ag College. 5-5989. 16

Wish to do cleaning or ironing in your home. 2-9494. 14

Will care for child, my home, days. 5-9539. 15

Will care for children in my home days. References. 6-1046. 15

Positions Wanted, Men 56

Arc welder wants work maintaining heavy-duty equipment. Call 3-7447 before 9 pm. Sun. -14

Licensed embalmer in Nebraska wants good position. Single, draft exempt, good worker. Box 840 Journal. 14

Business Opportunities 57

AUTO SERVICE
Well established automobile service specialty offers unusual opportunity for mechanically inclined man who can buy one-half interest. This proposition is sound. 16

NEBRASKA BUSINESS
BROKERAGE COMPANY
318 Continental Bldg. 2-8077

Cafe for lease, 2232 O. Call 140 No. 11. Wm. Baade. 14

Complete line latest cafe equipment. 216 West O. -14

Country milk route for sale. 3700 No. 1 16

Excellent restaurant, heart of the city. Newly decorated. Reasonable rent. Nice fixtures. Contact owner. 5-7322. -19

For sale or lease—Dairy store-Drive-In. Lunches, fountain, dairy products. Fully equipped. 2-4788. 19

For Sale—Only cafe, eastern Neb. town of 500. Nearly new, complete with fixtures. Sacrifice. Howard A. Pool, Elmwood, Neb. 19

For Sale—One of Seward, Nebraska's leading gasoline stations. Well located on Highways 2, 34, 15. For information contact Gleisberg Real Estate, Phone 6230, Seward, Neb. 19

For lease—business location, 38 & Adams. 502 Fed. Sec. 2-2515. 19

Garbage route with '50 Chev. truck for sale. 2-9127. 14

GROCERY DEPT.
For lease in Super Market. Going business, ready to take over. Downtown location. Parking lot. Box 647 Journal. -17

Hiway Service Station for lease, open & doing good volume. Small inventory & low rental. See Mr. Lang, Socony Vacuum, 1616 Holdrege. 14

Lovely home-neighborhood grocery store combination. Fixtures and inventory. Ideal for couple. Box 1419 Star. -19

MEAT DEPARTMENT
For lease in Super Market. Equipment complete, all modern. Opportunity of life time. Good downtown location. Parking lot. Doing very good business. Box 646 Journal. -17

MOTOR COURT
AND TRAILER PARK
5-room house, 2 unit modern motel, shower house, 4¼ acres. Highway 30-Junction 275. Mrs. M. C. Rowe, Fremont, Neb. 15

Modern Grocery Store, fully equipped, good location, Fairbury, Nebraska. Phone 281, P.O. Box 375. 16

Pop Corn Plant
Processing and packaging. Good business established. If interested write or phone Sun-Burst Popcorn Co., 8323 N. 30th St., Omaha, Neb. KE 9396. 15

Stock & equipment of George M. Schneider "Cabinet Shop" for sale. Building for lease or rent 448 No. 17. 2-2578. 19

Business Opportunities 57

OWN A BUSINESS

Call or write for detailed information on any of the following listings:

New Car Dealership in large southeast Nebraska town, very well located [illegible]

Truck Drive-In Filling Station and Cafe on No. 30 Highway [illegible]

Texaco Double Drive Service Station and Cafe [illegible]

Tavern and Lunch Room with pool tables and owner's apartment, very well located [illegible]

Deluxe Night Club located in southeast Colorado. [illegible]

WAGNER & CUTTELL
503-505 Cont. Bldg. Lincoln 2-2627

NEBR. BUSINESS BROKERAGE
To Get In Or Out Of Business [illegible] Free Book of Business Opportunities
318 Continental Bldg 2-8077 X

SHOE SHOP
Good location, downtown Lincoln 2-2890. 22

WYOMING OPPORTUNITY
Linen service, laundry and dry cleaners. Old established. Nets $15,000 year. No competition. $50,000 includes real estate. Write or phone Joe T. Hinkle, Lander, Wyo. 16

Money to Loan 58

CASH LOANS
$20 to $1,000
Without Endorsers

HFC makes loans to single people or married couples for convenient monthly installments. HFC's service is prompt and friendly. Phone or visit our office today

No Insurance Sold or Required

Household Finance Corporation
Lincoln Liberty Life Bldg. 2nd Floor. 11th & O Sts.
Phone 2-7097 A

BUNDLE UP YOUR BILLS
Put all your bills into one package and have but one place to pay! You'll find it more convenient, saves time, and protect's your precious credit rating. X
INSTALLMENT SAVINGS CORPORATION
"You'll Like the Friendly Atmosphere"
138 North 11th. 2-4424

For quick service—2-7311 A
COMMERCE LOAN CO.

Give Money Worries A Four Base Wallop
1. Clean up your bills.
2. Buy what you need.
3. Reduce installments.
4. Meet emergencies.

Do You Need A Pinch-Hitter Financially? See or Call
Capital Credit COMPANY
1400 "O" Phone 2-1221
"JIM" Exon "ELMER" Reiling A
Free Parking for Customers

Here's Why PERSONAL is Your Best "Buy"!
- "Yes" to 4 out of 5 employed people—married, single.
- Lunch hour service.
- Payment date to fit payday.
- 1-visit loans (phone first).
- Nationwide credit at over 700 affiliated offices in U.S. and Canada.
- Budget counsel—no obligation.
- Between payday loans for small amounts.
- Loans for any worthy purpose.

Don't borrow unnecessarily, but if a loan is the answer, come in, phone or write today

Loans $25 to $900 or more on Signature, Furniture, Car.
Personal Finance Co.
147 South Twelfth St. N.W. Cor. 12th & "N"
Phone 2-6653 A

Now 20 Months To Repay Your "PAY-ALL" LOAN From "Bob" at General Loan!

Arange your "Pay-All" loan today. Get cash for the things you need with summer here, and pay your old bills. Get the extra cash you need to buy a car, appliances, furnishings, summer clothing, or for repairs. One monthly payment, you set the payment date and amount.
It's a friendly business transaction. You get helpful advice on solving your problems the best possible way. See or call "Bob" NOW!

Loans $20 to $1,000
"THE FRIENDLIEST LOAN SERVICE IN LINCOLN"
General Loan SERVICE, INC. A
112 So. 11 R. W. "Bob" Ghode 2-1136
Across from Gold's East Door

PAY DAY ADVANCES
AS LOW AS
$10 for 10 days costs 10c.
$50 for 10 days costs 50c.
Signature, furniture, auto loans.
"You must be satisfied or NO COST."
FAMILY FINANCE CO.
201 Varsity Bldg. 2-7671 X

USE Common Sense SEE Bond Loan Co.
- $25 to $900.00 or more on furniture, auto, signature everything
- You decide monthly payment.
- No attempt to sell you more money than you need.
- No delay. The manager arranges
- Friendly, neighborly attitude.
- Continuous service AFTER loan is made.

EMPLOYED WOMEN
Married or single, if you are employed get cash here promptly Use our Special Lunch Hour service phone first and when approved get the loan in one visit get it your way—and fast employer or department heads no involved.

RESERVE A LOAN by phone or come right in
Making Commonsense Loans Since 1887
Bond Loan Co.
2nd Floor 1036 O, Lincoln
Phone 2-6873
Lawrence E. Martin, Mgr. A

WHEN YOU NEED MONEY SEE THE FEDERATED FINANCE COMPANY
"The Friendly Company"
30 Years of Continuous Service A
1503 O 2-7211 1503 O

Wanted to Borrow 60

Successful retailer needs $3,000 for 6 months to take advantage of expansion opportunity. Will pay attractive interest rate. Write Box 827 Journal. -16

Rooms with Board 61

1144 F—1-2 gentlemen. Walking distance. -16

2430 R—Men. Excellent meals, lunches packed. Piano. TV. Showers 2-8372. 14

Good board & room, private home, bus. 3-7292. 19

Rooms, Sleeping 62

726 R—Single, double, busline. Private entrance. Employed men. 5-7298. -14

1410 So. 11—Clean sleeping rooms. Also housekeeping rooms. [illegible] -9

204 So. 10—Single-double, [illegible] rates. 28

1615 So. 12th—Close in, clean, next [illegible] -14

426 No. 27—Students, working men, near bath. 2-5270. 19

324 So. 16th—Beautifully furnished room. [illegible] Good [illegible] 19

327 So. 11—Clean rooms, single or [illegible] 8

[illegible] & north- [illegible] 2-[illegible]998. -18

[illegible] room, [illegible] 16

642 No. 12—Close in. Near Capitol [illegible] -14

1035 So. 12—Walking distance, clean, [illegible] 19

[illegible] 2-7432—Sleeping rooms & light housekeeping rooms. -24

1320 So. 15—Suitable for working [illegible] bath 18

[illegible] Private bath [illegible] 255. -19

1421 E—Nice clean room near bath. -17

1433 Que—Single or double cool front room. 3 large windows. 5-6238. -16

[illegible] 2 exposures. [illegible] -14

[illegible] front, [illegible] 19

1510 G—Large, cool, southeast front, twin beds, 2 employed. 2-6419. 19

1527 M—Pleasant rooms for male students and businessmen. 2-4330. 15

1736 No. 22—Men, front bedroom, near Cushman & Elgin. -19

1736 Q—Nicely furnished rooms, twin beds. Suitable for 2 working girls. Hot plate allowed. 5-3875. 18

1731 E—Large, comfortable Private entrance. Twin beds, shower. Gentleman. 2-1081. 19

1826 G—Walking distance, bus, telephone, near bath. $5 wk. 2-2032. 19

1803 R—Sleeping rooms, one large—one small, gentlemen, reasonable. 2-6213. 16

1820 A—2-room suite, private bath, 2 closets. Gentleman. -16

1934 F—Young men, twin beds, privileges, close in. 2-2942. -17

1945 D—Businessman good habits. Separate entrance. Share bath 1. 3-2104. -19

2704 P—Lower sleeping or housekeeping, near bath. Private entrance. 2-4957. -19

2704 P—Lower sleeping or housekeeping. Private entrance. 2-4957 eves. -19

2860 R—Gentleman, private entrance, clean, near bath, linens. 5-7930. 19

Beautifully furnished living room-bedroom for business woman. 3 buses. 3-4256. -19

Close in—2 clean rooms. $15 month. Men. 5-3668. 14

Attractive room, private home. South location. Men. 3-3212. Eves., Sun. 19

Capitol vicinity—cheerful, near bath, convenient location, business lady. 5-4359. -17

DLD Hotel, 112 So. 17—Downtown location, linen furnished. $7 per week. Monthly rates available. -15

GRAND HOTEL
301 No. 12 2-2482 21
$7 - $8 PER WEEK
CLEAN, COMFORTABLE ROOMS

Rooms, Housekeeping 63

1926 N—Southeast front room. Laundry. Reliable people. $25. 2-4071. -18

Kitchenette apt. Everything furnished, including Frigidaire. Reasonable. 2-1424. -15

Share Living Quarters 64

1934 F—2 young men share apt. Twin beds, close in. 2-2942. -15

Working girl to share apartment. Close in. 2-2577 or 5-4291 after 5:00. 14

1-2 women to share 4 room apt. 2-5122. -18

Apartments Furnished 65

17 & C—5 rooms, private bath, utilities paid. Adults only. $85. 3-7910 after 5 pm week days. 19

18 & D — Beautifully furnished apts. Large, small. Utilities. Inquire 1845 D. 18

18 & O—Completely furnished, cool, reasonable. 1821 O. 2-3831, 2-5342, 2-9927. 31

27 & F—Lovely livingroom with hideaway bed, diningroom, kitchen, bedroom, bath, first floor, laundry facilities. Available July 15. $67.50. 3-4576. 15

129 So. 16, or 1446 P—Lovely 2 rooms, utilities. -14

128 No. 19—One room efficiency. Utilities. Working people. 19

219 So. 15—Clean efficiency, private bath, first floor. Adults. 2-1160. -17

219 So. 17th—2 rooms first floor. Clean. Close in. -14

226 No. 26—Large efficiency, utilities furnished. $21.50. -19

326 No. 26th—2 rooms. Christian home, near bus. Utilities. Adults -18

334 So. 17—Clean comfortable 2 room efficiency, southeast exposure. Utilities. Employed. Close in. 2-8325. 18

342 So. 29—Clean 2 rooms, utilities $50. After 5 pm. 2-8734. -14

345 No. 12—Furnished apt with private bath -18

421 So. 28—First floor, 3 rooms, private bath, entrance. Garage. Residential. Ready now. Adults. 5-9996. -21

437 So. 12—3 rooms, private bath. $55. Caretaker. 1132 K. 2-8017. 19

443 So. 12—2 rooms, share bath. $32.50. Lady. Caretaker. 2-8017. -14

445 No. 27—Clean 2 room apt. Nicely furnished, decorated. 2-5314. -14

510 No. 14—New manager. 2 room apartment, refrigerator. Adults. 15

515 So. 17—3 room apt., utilities paid. Block Capitol. Girls. -19

519 No. 25—2 rooms, modern, private entrance. Utilities. $35. Employed ladies. 5-4130. 17

600 So. 27—2 rooms furnished, private entrance, working couple or lady. $40 month. 2-3659. -16

726 West P—Air cooled 2 rooms, semi basement. Next bath. Kitchen sink, refrigeration. Everything furnished. Telephone, laundry, privileges. Block bus. $6 wk. Adults. 5-4221. -17

921 G—First floor apt. Utilities paid. Refrigerator. $35. Adults. 5-8586. -14

920 So. 16th—Attractive and different second floor. Good ventilation. Accommodates 3. $75. 2-3563. 2-3179 evenings. -18

1120 H—2 rooms, refrigerator, sink, share bath. $29. -14

1126 Sumner—Basement, clean, private entrance, employed couple, no drinking. -14

1140 So. 14—Colorful 3 room bedroom apt. Adults. $79. 2-6102. 14

1135 So. 19th—Livingroom, bedroom, bath, kitchen, garage. Large closet. First floor. Porch. July 10. $87. Alexander. 2-1757. 3-6210. -18

1210 K—3 rooms, third floor. $43.50. See caretaker. 1206 K, Apt. 2. 18

1241 G—2 room apt. Share bath. Child care available. 5-4890. -17

1337 L—Efficiency apt. Southeast exposure. Close-in. Adults. Reasonable. 2-4890. 19

1320 So. 15—Basement rooms, private kitchen, bath. 4 employed girls, family with school age child. -18

1424 A—2 rooms, kitchenette. Private entrance, ground floor. -17

1436 So. 20—Lovely 2 rooms, utilities, laundry. Private entrance. -19

1430 So. 33—2 rooms, semi-basement. Employed couple. $40. Utilities. 3-9901. -15

1523 O—2 room apt. $38 month. Also 1 room apt. with private bath $7 week. -17

1526 So. 23—5 rooms, private bath, entrances, employed couple. 3-4426. 19

1621 Q two room. Corner apt. Kitchenette and bath. 3rd floor. Adults. $50. 5-5421. 20

1612 E—4-rooms & bath, double entrance. $75. 5-7754. days. 16

1711 Harwood—3 rooms, bath, entrance. Utilities. Adults. $65. 3-5038. -20

1810 N—Nicely furnished 2 room apt. Frigidaire, private entrance. 5-8340. 14

1916 S—Clean, cool, large room, large closet. Refrigerator. Laundry, telephone, & home privileges. Near Elgin & University. Private home. $25. 5-8454. -19

1924 M—Attractive 2nd floor apt. Private bath, entrance. Bedroom, livingroom, dinette, kitchen. $75. 2-4714. 18

1924 M. One room attractive. Ground floor, private shower. $30. 2-4714. 17

2100 B—First floor apt. sleeping porch. Utilities Pd. One person $65; two people $75. 3-4141 X

2200 R—2 room furnished apt. Bedroom, livingroom. Private entrance. Share bath. $25 month. Adults. 15

2202 Washington—Basement apt., utilities pd. No children. $35. -17

Apartments Furnished 65

2227 So. 19—Large 2 rooms, 3 exposures. Utilities. References required. -19

2348 O—Large livingroom, bedroom, dinette, kitchen & bath. Clean & roomy. $60. 2-5718. 14

2445 St. Marys—2 bedroom apt., garage, newly decorated, second. Utilities pd. $75. Adults. 3-9071 -14

2520 N—2 rooms, kitchenette, large closet, utilities, washing facilities. No children, pets. 2-5866. -17

2616 W—Clean 3 room apartment, private entrance and bath. No drinkers. Nice for a working couple. 5-7340. -14

2904 No. 52—Attractive 4 room apt., private bath, working couple. -16

2910 O—Beautiful, new 2 rooms, private bath, closets, utilities. No pets, children. $68.50. 3-4875. -14

2936 S—Bedroom, kitchen. Private bath, entrance. Ground floor. Working couple. -15

2950 P—Living-bedroom combination. Large kitchen, built-ins. Bath. 2 closets. Laundry. Adults. Block bus. 5-9795. -15

3117 N—Livingroom, bedroom, kitchen, garage, utilities paid. Laundromat. Immediate possession. $60. Adults. 2nd floor. After 5 pm. -15

3145 P—3 rooms; bath, furnished. Private entrance. $55 month. Anytime. 19

3330 So. 31—Nice efficiency, air-conditioned. Soft water. Available August 1st. 31

3344 P—Basement apt., shower, laundry facilities, new refrigerator. $10 week. -18

4527 Baldwin — Attractive 3 rooms, bath, garage, couple. $60. 6-3649. 16

A REAL HOME—ONE BEDROOM APT. NICE COOL HOME. LOVELY YARD. GARAGE. EMPLOYED COUPLE—NO CHILDREN. 3-8914. -19

Attractively furnished, decorated basement apt. Dry. New home. Private entrance. Automatic laundry. Utilities. Working couple. 3400 Everett. 14

A bachelor apt., close in, man or woman. Hotel service, everything furnished. Available Aug. 1. 2-5336. 14

Available 15th. 2 rooms, close-in, front view, share bath. 2-4254. -19

Attractive livingroom, bedroom, kitchen, private bath. Adults. $65. 2-5549. -15

Available Aug. 1 large 2 room apartment, with private bath. Nicely furnished. Will redecorate. Close in. 2-1562. 19

Available Now—A semi-basement, dry & clean, private entrance. Utilities paid. Laundry. 3-5203. -19

Available July 27—large 3 room apt. Utilities. Adults. 3-6042. -18

Attractive livingroom, bedroom, kitchenette, private bath. Close-in. Business girl. 2-2612. -17

Aug. 1, 3 cool rooms, private entrance, utilities, reasonable, girls. 3-7764. -17

Basement—33x11 bedroom-living room combination 10x12 kitchen (new built-ins), shower, ample closets. Beautifully furnished. Utilities paid. Private entrance. Working couple preferred. Reasonable. 4-3898. 3701 Garfield. -19

Clean, 2 room efficiency, private bath, working couple. Utilities. 2-5129. 19

Clean modern apts., private, adults, reasonable. 3-6336. -14

Comfortable 4 room apt. Private bath. Quiet, employed couple only. $55. 5-6855. 19

Cool, efficiency. Perfect for employed couple. Reasonable. Available July 24. 2-1427. 19

CLINTON APTS.—1809 P
Livingroom, kitchenette, share bath. $30.
Studio livingroom, bedroom, kitchen, large closet, private bath. $55.
Livingroom, kitchenette, private bath. $50.
Suitable for 2 adults. Attractive, clean, cool, close-in. Frigidaire, laundry. Private garden, lounge chairs & flowers. 16

EAGLE—228 NO. 12
CHOICE EFFICIENCY APTS
$50 per mo. 2-7857 -14

Efficiency, well furnished, share bath. Adults. $40. 2-5549. -15

Have brand new, nicely furnished apt., private bath. Prefer working couple, no children, pets. 5-8668. 15

Modern cabins for rent by week. DeLuxe Cabins. 6-2440. 29

Ready to move in. Private entrance and both utilities paid. 2-4033, 3-1296. 20

SHURTLEFF'S
WOODROW — 640 So. 12 — Large efficiency available now. 2-8047 Sun & Eves. 2-2146
BLACKSTONE—300 So. 16.—Efficiency and a bedroom apt. available now. Call 2-8047 days or 2-2148 Suns and Eves
BRYAN APTS 1235 K—One & 2 bedroom apts., and an efficiency. Call 2-8047 days or 2-8068 Suns. and Eves.
HOLLY APT.—1144 So. 11—1 bed room efficiency available. 2-8047 days or 2-3832 Suns and Eves
CORNHUSKER APTS.—1317 L—1 bedroom & efficiency available. 2-8047 days or 2-2134 Suns and Eves
MANOR — 1237 K — bedroom apt. 2-8047 days or 2-8068 Suns. and Eves.
MANOR—501 So. 13—Efficiency available now. 2-8047 days or 2-2106 Suns. and Eves
REGENT—1626 D—Efficiency and 1 & 2 bedroom apts. available now 2-8047 days, 2-2149 Suns. and Eves.
SHURTLEFF ARMS—645 So. 17th—Bedroom apt. Available now. 2-8047 days or 2-2120 Suns. and Eves
ROOSEVELT—511 So 13th — Bedroom and efficiency available now. Call 2-8047 days or 2-2106 Sundays and evenings
PERSHING—1202 F.—A one bedroom apartment available now. Call 2-8047 days or 2-2198 evenings and Sundays. 21

Two, 1-room and kitchenette. Utilities paid. 2311 Vine. 5-8339. -14

Nicely furnished 4 room apt., private bath & entrance, walking distance $75. 2-4714, 4-2043. 17

2418 So. 14th—Upper 3 rooms, private entrance. Utilities, laundry. On busline. Working couple. $55. Adults. 3-5830. -17

2 furnished room, private bath and entrance. Utilities paid. $50. 1139 So. 7th. 5-7292. 19

$42.50 duplex—Small. Modern. Front. Cool. Entrance. Laundry. Bus. 4-2243. 19

1, 2, 3, 5, room, no pets, see them. 3-8081. 14

2 rooms, share bath, first floor, child welcome. 3-7856. -15

3 room semi-basement apt. Private entrance. No children. 2028 K. 18

3 rooms, 1 bedroom, studio couch, livingroom. Large kitchen, closets. Child accepted. Utilities. 5-9611 appointment. 15

3 rooms furnished, clean. Very quiet. 2-2845. -14

3 rooms, close in. See to appreciate. 5-9917. -14

4 room apts., first, second floors. Entrances. Near capitol. 2-1806. 19

Apartments Unfurnished 66

27th & E—4 large rooms & bath, closets. 2nd floor. Outside entrance. Adults. Aug. 1st. No liquor. 3-3023. 20

17th & D—Private bath, kitchen, large living room. Clean, light. $50. Also bedroom apt., $65. 3-9217. -21

19 & D—Near capitol bldg., schools, buslines. One bedroom apts., private bath. Inquire 1844 D. 2-5547. -X

100 So. 28th—Redecorated 4 rooms, bath. Stove, refrigerator. Adults. 2-4851. -19

117 No. 31—Stone duplex, 2 bedrooms. Aug. 1. $80. 3-7545. 19

433 So. 12—Semi-basement. 2 bedrooms, private bath. $75. Caretaker. 2-8017. 19

601 So. 31—Here's a dandy duplex with living room, bedroom bath and kitchen. Full basement. Newly decorated. You'll like it. $75. 2-1011. 4-2948. X

655 So 18—Modern, newly redecorated 4 rooms, private bath. 5-4118. 19

720 So. 16—4-5 room apts., newly decorated, baths. 5-8133. -16

810 So. 11th—Newly finished 2 bedroom apartment. Livingroom, kitchen, private bath. -16

1038 So. 16—Nice bedroom apt., new stone building, modern equipped kitchen. Bath. laundry facilities. Adults. $75. Inquire 1044 So 16, apt. No. 3. 2-8875, 5-8846. 22

1111 H—4 rooms, $40 unfurnished; with stove and refrigerator, $43. Private bath. 5-8817. -19

1204 So. 18—4 rooms & sleeping porch. Livingroom has large fireplace. New refrigerator, stove. Tiled bath. Front & rear entrances. Plenty of closet space!!! Utilities paid. Beautiful apt., including garage. $117.50. 3-4137. -19

1227 G—Second floor southeast apt. 2 large rooms, small kitchenette, large closet, private bath. Adults only. 5-7942. -16

1236 So. 15—3 rooms and sleeping porch. Utilities. Adults. 3-3143. 19

1329 Garfield—Attractive one bed room apt., refrigerator & stove furnished. Child accepted. -19

1520 No. 15—2 rooms, bedroom, kitchen. $25. 5-6032. 18

1542 "O"—New 3 room apt. Private bath, large closets, built-in cupboards & sink. Stove, refrigerator furnished. Child accepted. -20

1640 Washington—3 rooms and bath. 1st floor. Electric range. Refrigerator. Attractive. Adults. Inquire 1644. 9

1644 Prospect—Upper duplex, livingroom, bedroom, dinette, bath, carpeted floors. Adults. 5-7175. 16

1710 D—4 room apt. first floor. Adults. Garage. $65. 2-1379. 19

1716 E Frigidaire Air Conditioning Bedroom apt. 4 rooms & bath. Heat & air-conditioning furnished. Adults. 87.50. 4-3892 or 2-2358. X

1924 M—Attractive 2nd floor apt., private bath, entrance. Bedroom, livingroom, dinette, kitchen. $60. 2-4714. -14

1924 R—Newly decorated 4-room apartment, 1-2 bedrooms, close-in, stove, refrigerator, if desired. 5-9368. 14

2107 So. 49 St.—The most outstanding 2 bedroom apts. in Lincoln. Large livingroom, dinette, 2 large bedrooms, modern kitchen, bath & plenty of closet space. Private basement. On busline. 4-6617. If no answer call 3-6357. -20

Apartments Unfurnished 66

2201 No. Cotner—Two 3-room apts. For information contact Don Kroger, 2-7553. 17

2744 Garfield—New one-bedroom first floor duplex. Stove, refrigerator, washer, dryer. Adults. 3-1129 for appointment. 9

2808 T—3 rooms, share bath. Utilities paid. Private entrance. Washing facilities. 5-3642. 19

4511 South—Nearly new brick duplex, on busline, 5 rooms, 2 bedrooms, garage. Available now. $85. 4-1828. 16

4720 M—1 & 2 bedroom apts., in a new duplex ground floor. 4-5361. -12

4720 M—New 1 & 2 bedroom apts. Ground floor, cool & convenient. 4-5361. -19

Aileen Apts.—4 rooms, bath, refrigeration, stove. Adults. References. 2-2574. 19

Attractive 3 room semi-basement knotty pine, busline, school. 4-4255. -14

Attractive 3 room basement apt., bath, laundry facilities. 2201 B. 3-5601. 19

Available now—Bedroom apt., first floor. Laundry. 3-4314. -19

Available Immediately, cheerful semi-basement bedroom apt. 30th and Q. Stove. Wonderful laundry facilities. Adults, no pets. $59.50. 5-6860, 3-0510. 18

Brand new—4 rooms, private bath and entrance. Working couple preferred. 6410 Morrill. 6-4052. -19

COLONIAL TERRACE APTS
33RD & STARR
2 bedrooms, $94.50
3 bedrooms, $110
Stove & refrigerator furnished
2-8319. 6-5302 18

Completely redecorated 3-room. Uni Place. $50. Exceptionally nice. 1st floor. 6-3157. Adults. References. 19

Duplex, large livingroom, bedroom, kitchen & bath. $65. 5-3643. 19

First floor-kitchen, dining room, living room, bedroom, bath. Laundry. Suitable for couple. Available Aug. 1. 3-9902 after 5 pm. 19

Large duplex, entrance, garage. Employed couple, 2 girls. $60. 5-8255. 19

Large 2 bedroom duplex downstairs. Lots of built-ins. Heat, water furnished. 3-8029 evenings for appointment. -16

Lovely bedroom apts., stoves & refrigerators furnished: 1331 So 14, $60, plus utilities; 932 So. 15, $75, plus utilities. Available immediately 2-7049. 16

Modern 4 rooms with bath. Also 3 room basement with bath. Convenient to schools, shopping dist. and bus. 2-5746, 3-4649. 14

New one bedroom duplex, stove & refrigerator furnished. 2815 Washington. $65. 3-2471. -14

NEW BRICK APT.
1915 B—Large livingroom, bedroom, bath & kitchen. Stove & refrigerator. Also inclosed porch. Finest location. $80. 3-6836. 2-6581. -19

Newly decorated 2 bedroom apt at 21st & D. Private entrance. Heat furnished. Busline. $75. 4-1531. -15

New basement. Kitchen furnished, utilities. Private entrance. Employed couple. 3-9103. 17

Roomy first floor 3 room apt., in brick 4-plex, newly decorated, stove, refrigerator, garage. Adults. Ag College. 6-2665, 3-8630. -14

Two 2 room apts., share bath. Busline. 6-3483. -17

Stone Duplex Apts.—1327 & 1339 So. 24, 3 bedrooms. 1½ baths, air-cooled. Garage. $125. 2-1383. 14

Uni—2 rooms, stove, refrigerator. Adults. $40. 6-2415. -15

Uni. Place—1 room unfurnished apt., private bath. Utilities paid. $22.50 month. 6-1862. -14

2-bedroom modern stone duplex, with garage. Available immediately. $90. 5-8753, eves. & Sun., for appointment. 14

2 bedroom apt., close in, available Aug. 1. $72.50. 3-1221, 5-5010. 15

2 bedrooms, livingroom, kitchen, private bath, ground. Adults. $85. 2-5549. -15

2 room duplex, half bath. Busline. 2-8608. 1113 New Hampshire. -15

3 large rooms first floor. 3 closets. Adults. 3-7402. 19

3 large rooms 1st. floor. 3 closets. Children welcome. 2-8007. 19

3 rooms, share bath, utilities paid. Washing facilities. Small child accepted. 3150 Dudley. 14

2 bedroom duplex. Garage. Children accepted. $75. 2401 So. 13. 2-4170. 16

4 rooms. Private bath. Couple. $75. 3-7495. 6-8 pm. 18

Apartments Furn. & Unfurn. 67

9th & K—2 rooms, efficiency apt., kitchenette, private bath. $35. 2-4007 or 3-9109. -14

817 So. 12—Efficiency apt., one lady, walking distance, kitchenette & refrigerator. $30. 3-9249. 19

3772 F—3 rooms with bedroom, private bath. New home. Adults. -19

Ground floor, large livingroom, bedroom, kitchen, built-ins, private entrance & bath, porch. Refrigerator, stove. 2-1083. -18

Economical; well-located; children accepted. None better in Lincoln at the price. From $27.50 to $45. 5-3066. -17

Large livingroom, 2 bedrooms, kitchen, built-ins, private bath. Stove and refrigerator. 2-1083. -18

PIEDMONT GARDENS
New fourplex apartments. 2 & 3 bedroom apartments now available, 1940 to 2040 South Cotner. TV facilities. During office hours call 2-8047. Eves. 4-5011. -x

2 rooms, share bath couple $40. 1811 So. 16th. 2-5759. -19

Moving—Packing—Storage 68

CALL STAR VAN, 2-6764, for moving, storage or packing, 43 years' experience. Investigate our special insurance. S&H Green Stamps with city moving. Member Allied Van Lines, world's largest long distance movers. Estimates and advice without obligation. X

DICK'S TRANSFER
Local, long distance. Insured. Reasonable rates (Experienced). 30
3231 T 5-5515

Homes for Rent 69

1115 No. 27—2 bedrooms, automatic heat, full basement. $70 month. 5-3676 after 6 pm weekdays. Sat. or Sun. anytime. 19

1945 Park—6 rooms, almost new, fireplace, gas. Available now. 17

3216 A—One bedroom, gas heat, garage. $75. X

Almost new home for rent. 5 room Peterson built bungalow, 4218 J. Stove and refrigerator optional. Carpets and some furniture. $105, plus utilities. Available Aug. 15. 2-7606 only! 14

Available Aug. 5—7 room house, newly decorated. Near 27 & B. 2 children accepted. $75. 3-0313. 15

HARTLEY DIST.—2 bedroom frame, carpeted living and dining room, venetian blinds, drapes. Garage. Regular gas furnace. Excellent condition. $90. 3-8077. -X

Neatly arranged 3 bedroom home near Lincoln General Hospital and Parochial schools. 3-2711. 17

Nearly new 3 bedroom home. Available Sept. 1. 6-2793. 18

NEW STONE DUPLEX
Large living room, dining room, spacious bedroom and closets. Attractive kitchen and porch. Recreation room. 2-4070 3-0474 X

Stone duplex, 1661 Van Dorn—2 bedrooms, garage. Aug. 1. $95. 3-5279. -18

4 room one bedroom home near 13th & South. $60. 3-0747. 18

6 room house, has 2 & 4 room apts., double garage, gas heat, accept children. $85. 5-6716 after 2:30 p.m. 18

Houses for Rent Furnished 70

832 No. 27—5-room modern home. Accept small child. Reasonable. Open Sun., 9-2. 6-5580. -14

1719 Sumner—3 bedroom brick for 3-5 months. C. S. Quick. 3-6728. 16

New 2 bedroom house, completely furnished. New furniture. Garage. $100. 4-6438. -17

New, 5 rooms, garage. Modern furniture. Laundromat. Excellent location. Available Aug. 1. $125. 5-3471. 18

Uni. professor's new 5-room furnished home. Available Aug. 1. for 9-12 month. Box 834 Journal. 18

5 room modern home. Holdrege St. 2-3763. 14

6 rooms, gas heat. Children accepted. Prescott District. $100. 3-2486. 19

Wanted to Rent 71

Desire two bedroom duplex or house. Near Randolph School. $75. Permanent. References. 4-6254 after 5 p.m. 14

I would like to rent wheat land in Hickman, Firth area. Have own machinery. Contact H. C. Lorenz, 1034 So. 34th. 14

One or 2 bed room house. Child. Box 1430 Star. 15

Want to rent cement floored 2 stall garage with electricity. Call before 3-0957. 17

School teachers and family want home before Sept. 1. Permanent. 3-1522. 14

3-room apt., unfurnished, no basement. 2 adults. Between 16th & 30th Sts., near Col. View or Normal busline. Aug. 1. 3-2771. -14

3-4 bedroom unfurnished house near Catholic school. Permanent. 5-5129. -14

4 adults, 1 child, need 2-bedroom unfurnished house, apt., under $60, or income property. References. 5-7045. -19

Office Store Buildings 72

GOOD OFFICE SPACE 14' & 18' at 230 So. 19th. $45. Utilities paid. Call 2-4385. X

Office rooms for rent. 2-8364. 16

Office Store Buildings 72

Office space for rent in NBI building. 13th & L St. Call Ray Hansen, 2-2464 X

Will rent storeroom 90' long, 25' frontage. Heat, water furnished. Living quarters. $100. 305 So. 11. 2-2475. 14

Wanted — Someone to share downtown street floor office space and stenographic expense. Call Leo Geier 2-3331 Ext. 218 15

16x40, 121 No. 14; 1611 O St., parking space in rear. 2-1500. 18

Farms for Sale 75

Farm—110 A, all modern 8 room house, full basement, automatic oil hot water heat. Good dairy barn. Two corn cribs, chicken house, brooder house, granaries. 2½ miles east of 70th & Van Dorn. Possession 60 days. C. L. Caskey. -18

For highly productive farms call
MARK & PACE WOODS
1216 Sharp Bldg. 2-6355 -X

Improved quarter section Seward Co. gravel, electricity. Price $14,400. $3,400 down. Balance 10 yr. at 4½%. 600 So. 48. 19

LAND IS SELLING WE ARE SELLING IT

We have just had listed exclusively 80 acres, fifteen miles Southeast of Lincoln, close to good small town, this is an exceptionally good 80 with plenty of buildings, this 80 can be purchased with payment down and settlement March 1, 1953, priced to sell.

80 acres three miles from City Limits, Southwest. This is one of the best pieces of land in Lancaster County and it is equipped with a seven room, all modern home, well landscaped yard and on gravel Highway. If you are looking for a home in the country and have all the City advantages you had better investigate this, priced worth the money.

160 acres two miles Southwest of Lewiston, Nebraska, having nice farm buildings consisting of a good dairy barn and six room house with electricity, lots of nice brome pasture together with nice laying farm ground, priced to sell with immediate possession. 14

IF YOU WANT TO BUY OR SELL LAND, SEE US FIRST.
Christian & Lenser LAND COMPANY
209 Fed. Sec. Bldg. Lincoln, Nebraska
Phone 2-1728, 3-2486, 5-7427, 3-8830

THE ASHBY FARMS
1008 Acres
Located in the good part of Northeast Nebraska will be sold at PUBLIC AUCTION

Landlord's share of 1952 crops to be sold with the farms.
All sales to be held on the various premises on Tuesday, July 15.
Sale to start on Farm Number one which is located one mile west of Carroll, Nebraska at 9:30 a.m. Farm Number one—368 acres operated at present by Harry Gries. Three adjoining tracts—128 acres of Valley Farm Land located in Section 28—80 acres unimproved farm land located in Section 27—160 acres improved rolling farm land located in Section 32 all in township 27-2.

FARM NUMBER 2
To be sold on the premises which are located four miles south of farm number one or 2 miles west and 2½ miles north of Winside—12 west and one south of Wayne. Sale at 11 a.m. Farm will be offered in one or more units if Purchasers desire.

FARM NUMBER 3
To be sold at 2 p.m.
Located on the North Side of Paved Highway (20), 30 miles west of Sioux City, 2 miles north of Dixon, 15 miles north of Wayne. An unimproved Half Section, an ideal location for a farmer or feeder—one mile of pavement past farm. Farm is operated at present by Garnin Brothers.

Terms—20% cash on day of Sale, balance will be due upon approval of title. All farms are clear of encumbrance, but loan representatives will be at the sale to make loan commitments if Purchasers desire terms. Remember you will get immediate returns on your money invested, as the share of 1952 crops are being sold with farms.

Sale by order of the Security National Bank of Sioux City, Iowa and Howard L. Johnson, Executor and Trustees of the Alma Ashby estate. Information on these farms can be obtained from the offices of Leamer and McDermott of Wayne or South Sioux City, Nebraska, Stewart and Hatfield of Sioux City, Iowa, Attorneys for the Executor and Trustees.

For information on these or many other farms, contact White Investment Co., Lyons, Nebraska, Feight Land Co., Insurance Exchange Building, Sioux City.

Check these farms. The crops this year will cut your costs or go along toward making improvements. This can be done by good farm management. The expense of soil improvement, such as contour farming, seed and fertilizers can be charged as actual expense, but are non-taxable or capital gains. The buyer will set the price of these farms. Call or write for particulars to 14

McGuire Auction Co.
HOLSTEIN, IOWA, PHONE 49

160 acres, close in. Well improved. Modern house, on gravel. Immediate possession of buildings.
217 acres, close in. Electricity. On gravel.
80 acres on East South St. All modern house. Close in.
300 acres Cass Co. farm. Exceptionally good. 15

I. A. YOUNGBERG
2614 "H" St., Lincoln. 2-2071

240 acres of choice Cass county land south of Murdock, level & in high state of fertility. Electricity & on a gravel road, very good set of buildings. See Dr Guy M. Lake, 4203 So. 40 or Fred D Lake, Elmwood, Neb. -14

40 acres for sale near Omaha, on good road. Takes $12,000 to handle it with crop. Modern house and out buildings. Box 843 Journal. 16

Acreages for Sale 76

Improved 20 acres, southwest. $12,500. 5-1741. 19

Six rooms, all modern with carpeting and fireplace, with six lots, only $6,500.
New home under construction with 11 acres facing East O St., $11,500. Hartman, 6-5218 -X

5 acres surrounded by beautiful pine trees. 7 room house. Well located. Close to school. 2 good chicken houses. Garage. Can be seen at 1045 No. 55. Priced at $10,500. 6-2345 or 6-1260. Open for inspection. -15

Lots for Sale 77

1825 SO. 42
55 ft. front, sewer and water paid. 3-6728. 16

BUILDERS ATTENTION
Complete block, 12 lots, 50x142, 57-58, Judson-Knox. Near Northeast. 2-1500. After 6 p.m. 2-4701. -21

Choice corner lot. Fine location. By owner. 3-1171. 1965 C. 18

Country Club District, beautiful, level lot, 90x142, specials paid. Beautiful home site. 3-9650, 2-2784. 21

Improved Lots—$500 and Up
MARK & PACE WOODS
1216 Sharp Bldg. 2-6355 X

Lot 75x142, northeast corner 46 & Huntington. Many others near Northeast High with sewer, gas, water. 2-1500. 2-4701 after 6 pm. 19

Modern lot, 625 So. 50th. Pavement. Call 3-7640 after 5:30 pm. 23

Nice level lot. All specials paid. 50x142 ft. 5-5463, 2-5915. -17

Northwest corner 54th & Greenwood. Has all improvements. Call 2-1500; after 6 pm. 2-4701. -6

SOUTHEAST
Choice lot 70'x130'; 6 blocks from grade school and 7 blocks from proposed Southeast High School. Improvements in and paid for. $500 down. Call 2-3345. 19

Chambers-Dobson Agency
CHARLES ROACH JR. 4-6391
WM. "BILL" JOHNSON 4-4300

Want to sell option on ground, block between Radio Station & Dairy Queen on No. 48th. Call 2-1500. After 6 p.m. 2-4701. 17

Wanted—Lots zoned for business. 2-1011. 4-2948. X

Well located lot on paving, Uni. Place. 6-3963. -19

50-175 lot, all modern, basement finished. 3257 Doane. $925. 285 Leighton. -14

75x142 lot, all specials paid, on gravel. 53 & Knox. 6-5694. 15

Business Property—Sale-Rent 78

Want to lease—building with 2,000 or 2,500 sq. ft. floor space, ground floor with storage space for 2 trucks. 4-1067 evenings. -15

2 story brick bldg. 2600 sq. ft. on first floor and 1400 sq. ft. display room in basement with 500 sq. ft. of storage space, 6 apts. on second floor. 16
E. C. DEINERT
LOAN & INSURANCE AGENCY
410 Cont. Bldg., Lincoln. Call 2-8006

Investment Property 79

APARTMENT
We offer a high grade apartment, 8 rental units. This choice property pleases discriminating tenants. We cannot stress the excellency of the location too strongly. By appointment only. 16
THE LINDEEN COMPANY
318 Continental Bldg. 2-8077

Real Estate Loans 81

Loans on Lincoln homes. Mortgages bought. Floyd Seybolt, Box 54.

Homes for Sale 82

31 & N—Duplex, attractive home & income. Penner. 3-3961. -17

37th & B—2 bedroom bungalow, full basement, excellent condition. Beautiful location. $8,500. Penner. 3-3961. -17

724 SOUTH 28
Two bedroom frame bungalow in very good condition, convenient to stores and bus. Large airy rooms, nicely decorated. 16
THE FIRST TRUST CO.
Hinds 3-3691 Office 2-1201

2129 Euclid—4 bedroom home plus sleeping porch, completely new beautiful spacious modern kitchen, wired for 220, new knotty pine breakfast room, with picture window. Newly finished third floor apartment, complete, renting for $50 per month. New cabinet shower in basement. 1½ lots on corner. Children do not cross any streets going to Precott school. 3-3598. 19

5642 Huntington—4 bedrooms, double garage. Duplex easily. $7,800. 3-8275. 19

4162 Sheridan—1½ story, 7 room frame. Owner 4-1272. -19

4245 CLEVELAND—5 room home, nice oak floors, lovely kitchen with lots of built-ins and large eating space, attic storage. Only 3 yrs. old and it's good! $2,850 down and $52.50 monthly. 14
2-6158 TOMEK RL. EST. 2920 Q

6533 Havelock Ave.
5 nice rooms down with oak floors, bath, nice kitchen, 3 room apt. up with private bath. Garage, gas heat. Priced right. 15
THE ZENTZ CO.
2-2430 1524 O 6-5839

All modern 5 room home, 2 bedrooms. Near school, bus, stores. Full basement. $8,000. 3-6049. 19

A beauty—Randolph Dist. Spacious rooms, 2-3 bedrooms, extra features. 62' lot. Contractor's home. 3-5495. 19

A DINING ROOM
in this 3 bedroom Sheridan Dist. home together with gas heat and garage, makes it very desirable. X
BURT A. ANDERSON
2-1138 506 Barkley Bldg. 2-4626

AG COLLEGE 2 bedroom stone. Gas heat. Full basement. Beautiful lawn & shade. Perfect inside & out. 4 buslines. Leaving city. Owner Box 648 Journal. -18

A 2 bedroom frame, oak floors, large kitchen, cement drive. Northeast. $8,200. Owner. 6-3208. -14

"Ag" College
1. On Idylwild—3 bedroom stone, garage, full basement, gas heat. $14,500.
2. Exceptionally nice inside—2 bedroom, garage, gas heat. Under $8,000. -X
Pavelka 6-6715 Butler 6-1766

A DANDY
1 bedroom; bungalow, near 33rd & D St.; the kitchen is modern; full basement; gas heat; a large well shaded lot; 1 stall garage. Price under $8,000.

NEAR 17TH & E
A nice home with an income; living room with fireplace and carpeting; dining room; kitchen & 2 bedroom for the owner; 3 room apt. rented very reasonably at $55 per mo.; full basement; gas heat. House is in A-1 condition and a bargain at the price.
Call 2-3223 -14
FELTON REAL ESTATE
Kysar 4-4467 Felton 2-4342
Burke 4-4008 Farr 3-4847
Hamilton 3-6234

AN ADDRESS TO BE PROUD OF
Lovely 6 room house. Large livingroom, diningroom, kitchen & breakfast nook, 2 bedrooms, sunroom which may be used for 3rd bedroom or den. Screened front porch. Full basement. Gas heat. Newly decorated inside & out. Near school. Shown by appointment only. Owner, 3-7527. -19

ACT NOW
For this excellent modern 8-room frame home in southeast Lincoln. Four bedrooms on main floor. Full lot; fine yard. Garage. For details 5-6367 or 2-1046. 14
MARTI & McCOID
622 First Nat'l Bank 2-6677

AN INCOME PROPERTY
By owner—6 rooms, first floor, bath, enclosed porch; 3 rooms, bath, private entrance, up. Garage. Small lot. $7,400. 5-3609 after 5 pm -16

A good one bedroom house; built-ins, electric water heater, auto. heat. Terms can be arranged. Hartman. 6-5218 -X

AG COL—Nearly new 2 bedroom brick, air-conditioned. $90 income from finished basement, with bath & private entrance. 6-4904. 3469 Dudley. -16

AG COLLEGE DIST. STONE
3 bedrooms, garage, $14,500. 19
HARTMAN 6-5218

A vacant 5 room bungalow in Randolph District. Gas furnace, house is insulated. Weather stripped. Also have a 5 room gas heated cottage type home in Cushman & Elgin location. Owners will take an offer on either of these nice homes. 14
Star Real Estate Co. 2-7319
C. F. Theobald Fred Slade Mrs. Wilson
5-7862 4-2603 3-5920

BETHANY—7 room home on 1½ lots for only $4,950. Good basement with floor drain, insulated attic, good roof. Close to stores and schools. 16
2-6158 TOMEK RL. EST. 2920 Q

BARTLETT'S HOME BUYS
1. 3 bedroom, 2 story, dish washer, fireplace, Country Club Dist. $18,000.
2. 3 bedroom White Colonial, fireplace, carpeted living room, Sheridan District. $16,500.
3. 5 room bungalow, brick, Sheridan Dist. Almost new. Attached garage.
4. Extra clean, 5 room bungalow, Southeast, new kitchen, new decorations and paint. Only $10,750. Vacant.
5. 6 room bungalow near 28th & Sumner. Modern kitchen, full basement, regular gas heat. $11,250.
6. New 3 bedroom stone, South. Attached garage. A beauty. $17,500.
7. New 3 bedroom brick, South. Pick your decorations. Garage. $15,500.
8. New 3 bedroom stone, South. Extra large kitchen. Beautifully finished. $15,500.
9. 5 room bungalow, Southeast. $3000 down, good decorations, gas heat. Only $10,000.
10. Hawthorne school, 3 years old, 4½ room bungalow. Vacant. A real buy at $11,850.
11. South 47th St. 4½ room white bungalow, utility room, very clean. Garage. $11,500.
12. Country Club location. Full 5 rooms, needs decorating, fireplace, corner lot, garage, gas heat. $11,250.
13. Extra ground, close to school. 5 room home, very clean. Living room carpeted, chicken house. East. $10,000.
14. 30th & D. 5 room bungalow, carpeted, fireplace, utility room, large lot. $10,500.
15. 25th & Dudley, 3 bedroom home, vacant, gas heat. Only $6500.
16. A bargain. 5 room home near 28th & Holdrege, gas heat, insulated, garage, vacant. $6950.
17. University Place, 6 room home, vacant. $8250.
18. 2 lots, 5 room home, garage, gas, insulated. In University Place. Only $7750. A real buy.
19. 3 bedrooms close to 5th & A. Gas heat, 1 stall garage. Only $7000.
20. 2 bedrooms, close in, very clean, regular gas heat. Call and see this one and make offer. 15

WE HAVE OTHERS
OFFICE 2-6693 REALTORS
Walt Bloomfield 3-2554
H. J. Johnson 3-1143
J. M. Jones 2-5333
Bartlett & Co.
223 Lincoln Liberty Life Bldg.

"BY OWNER"
2 bedroom brick. Must sell. Leaving city. Priced for immediate sale. 4413 M. 20

By owner—Leaving city. 3 bedroom home, complete with venetian blinds, new carpeting, best rubber pad. Newly decorated inside and out. Divided basement, recreation room. Corner lot. Southeast. 4-3672. 19

Homes for Sale 82

COLONIAL VILLAGE
Three bedroom Cape Cod with long living room, full dining room opening onto a nice terrace, convenient kitchen and breakfast room on the first floor. Carpeted living room and dining room. Three bedrooms and bath on second. Large well-landscaped lot and attached garage. Many other nice features. Call today for an appointment to see this fine home. 16
THE FIRST TRUST CO.
Hinds 3-3691 Office 2-1201

Calif. bungalow of 3 bedrooms, lots of closets and other built-ins, large living room unusual kitchen with nook. East Lincoln. T. Weresh, 3-3836. -14
AUSTIN REAL ESTATE CO.
Fed. Sec. Bldg. REALTOR 2-3321

COUNTRY HOME
Three bedroom stone only one year old on level ½ acre, double garage. 16
THE LINDEEN COMPANY
2-8077 Res. 4-3935

DUPLEX—3 rooms and bath up, 4 and bath down. In good repair except paint. $125 mo. income. Only $9,500. 14
2-6158 TOMEK RL. EST. 2920 Q

DICK KIMBALL CO. REALTORS
MORTGAGES, LOANS & INS. X
201 Stuart Bldg. 2-7606 4-2206

Extra nice Brownbilt like new. 2 bedroom stone. 3920 A. 17

Exceptionally nice 2 bedroom home, south, under $9,000. Veach, 3-3147. -14

FRAME
One of those good south east 3 bedroom bungalows, all on one floor. Living room, dining room, sun room, 3 large bedrooms, kitchen with breakfast space, dandy full basement, one car garage. Nicely landscaped lot. $11,750.

2 BEDROOM FRAME
Pre-war 2 bedroom bungalow in a south east location near schools and transportation. 24 ft. carpeted living room with picture window, full basement. Regular gas furnace. $2,000 down will handle. 14
BECKMAN REAL ESTATE
R. H. Beckman 618 So. 33 3-8077

For sale by owner—5 yr. old, 6 room stone house, large living room, wall to wall mirror over fireplace, picture window, knotty pine recreation room in basement with picture window, 3 room basement apt. air-conditioned. Beautifully landscaped. $18,500. 3240 So. 48th. 4-4925. 21

Family home of 4 bedrooms, modern kitchen, all in good condition. Prescott Dist. -14
$11,000. 3-8160.

FIRST TIME!
On the market for this outstanding two bedroom home. It has a fireplace, a beautiful large kitchen, and a finished basement that you will have to see to appreciate. With a large garage; it is on a beautifully landscaped lot that is second to none. Near bus and school. $11,500. Call Merlin L. James, 4-4874 or 2-6621. 14
HARRINGTON CO'S.
229 So. 13th Realtors

Good 5 room home, Greenwood. Near school, church, stores. Cheap for quick sale. Rev. Harrell, Greenwood, Neb. 15

House For Sale By Owner
2733 QUE
Upstairs kitchen, built in cupboards. 2 large clothes closets, bath, 2 rooms, own entrance, downstairs, 5 rooms, built in cupboards, bath, 3 clothes closets. Basement apartment, 5 rooms, clothes closet, tile floor. Laundry room, furnace room, storage room, double garage, cement drive in, for third car, lovely back yard, grapes, gooseberries. Heats with gas. All separate lights and gas units. 15

HOMES BY X
C. E. Kessler, Builder 3-2471

Hurry! Hurry! Hurry!
This lovely three bedroom family home is located in an excellent Southeast location, close to Sheridan School, large living room with fireplace, nice sized dining room and a kitchen with lots of built-ins, plenty of closet space in every bedroom, all carpeting and drapes go, a nice back yard with plenty of trees. You must see it to appreciate it, don't miss your chance on this one.

Home & Income
Good two story brick in excellent Southeast location, in a good substantial neighborhood, with an income of about $150 a month or you live in the lower one yourself and have a nice place to live, priced below the market with excellent terms. Call Wayne S. McKeeman for appointment, 4-4376 or 2-1728. 15
Christian & Lenser Co.
CITY REAL ESTATE
Lincoln, Nebraska

HOME AND INCOME
2 bedroom bungalow, ideally located to schools and transportation. On shady South 44th St. 22 ft. living room, roomy kitchen, knotty pine basement apt. Beautiful back yard with fireplace. Will sell on convenient terms. $10,950 X
KREMER REAL ESATE
Office 4-2662 Eve. 4-4009
4-3736 4-3547

LARGE HOME
IDEAL FOR Nursing Home or duplex. 9 large rooms, 2 baths, 2 kitchens. Excellent condition inside. Near 25 & Vine. Price right. -X
JOHNSON-SCHAFER
Office 2-1011
Res. 4-4164 4-2948

Leaving town. 1 year old 2 bedroom stone front, picture window. Divided basement. New console TV & antenna included. $12,250. By owner. 3009 Cable 17

LOW DOWN PAYMENT
1205 Adams—2 bedrooms, modern. Only 3 years old. Full basement, automatic oil heat. Picture windows. Garage. Only $800 down.
2025 No. 14—2 bedroom modern, full basement, garage. $6,500, only $1,500 down.
531 Knox—4 room bungalow, bath, full basement, furnace. Garage. 5 lots in garden. Only $1,250 down.
946 Adams—4 rooms, garage. Lights and water. Only $4,500 14
BELMONT REAL ESTATE
2-3067 2-7425 5-6537

MONDAY SPECIAL
PRICE REDUCED $500! Now you can buy this almost new 2 bedroom home for ONLY $6,250. Good terms. Call Don, 2-9091. 14
SWEENEY & CO.
13th & L Ph. 2-7095

Modern home in good town near Lincoln. 3-8957. 19

NOW LOOK
If you are wanting to buy a Duplex, we have one you should see. It is on Witherbee Blvd. and consists of a 1 and 2 bedrm. apts. all on 1 floor; there is a basement and 2 separate heating units. Priced to sell.

WHILE DRIVING AROUND
go by 2020-22 South 47th; new duplex; talk with us about it and others. CALL 2-3223. 14
FELTON REAL ESTATE
Burke 4-4008 Farr 3-4847
Felton 2-4342 Kysar 4-4467

NEAR PRESCOTT SCHOOL
3 story home with income. 1st floor livingroom, diningroom, kitchen and breakfast room second floor. 4 bedrooms, sleeping porch, bath third floor. Complete rented apartment. Can be used as income property or home with plenty of room. 16
Shown Only by Appointment
STATE SECURITIES CO.
2-6396
Fred Sasek, 4-5879 Eve. & Sun.

NEAR HARTLEY SCHOOL ON NORTH 35TH
3 bedroom frame bungalow, pleasing arrangement, full, clean basement, gas heat, garage, full landscaped lot. Immediate possession. Call to see it! -15
WAGNER & CUTTELL
503-505 Cont. Bldg. 2-2627
Evenings 6-2624 or 4-1812

Nice 2 bedroom, southeast, rather close in, about $1,000 will handle and $60 per mo. Veach, 3-3147. -14

2 BEDROOM HOMES IN UNIVERSITY PLACE
4209 St. Paul, 4107 Adams, 3001 No. 43, 2960 No. 41
Attractive frame homes with convenient floor plans, well arranged kitchens, full basements. "Ruberoid" asbestos shingle siding in beautiful colors. "Flintkote" asphalt roofs. All insulated with Owens-Corning "Fiberglas" Combination "Kwick Change" Combination screens and storm windows. Interior finished with Acme quality paints. Convenient to school, near shopping and bus past the door. Payments include taxes, insurance, interest and principal. See us now!
$9250 and up
ONLY $1400 Down $58 Per Month
Karl Witt Eves. & Sun. Harold Juckette 4-5239
OFFICE 6-6180
WITT & JUCKETTE

Homes for Sale 82

NEARLY NEW BUNGALOW
Large living room, 2 large bedrooms. A perfect kitchen, the basement is finished, gas furnace & automatic hot water. Large lot. One car garage. 16
Star Real Estate Co. 2-7319
C. F. Theobald Fred Slade Mrs. Wilson
5-7862 4-2603 3-5920

NEW
2 & 3 BEDROOM HOMES
NEAR 48th & E STREETS
EVANS & MOORE
BUILDERS OF BETTER HOMES X
4-2656 4-2538

NEAR 21ST & HARRISON
dandy 6 room bungalow, extra breakfast nook, lots of built-ins, large rooms. Clean oak finish, extra finished room in basement, new Lennox furnace, 2 stall garage. -15
JOHNSEN-CLOSE, 2-4203
6-5818 523 Trust 3-9373

NEAR SHERIDAN
School on Wendover is the setting for this charming three bedroom and den or four bedroom Colonial home. Convenient to school, with lots of room and double garage, this home has everything a family needs. Priced at $16,500. Call Merlin L. James at 4-4874 or 2-6621. 14
HARRINGTON CO'S.
Realtors 229 South 13th

Only $1,000 Down
Balance monthly buys this neat 5 room home at 2252 Dudley. Roomy kitchen with builtins, dining room, two bedrooms. Gas heat, good garage. Full lot on paved street. Total price only $5,500. Hurry! 16
MARTI & McCOID
622 First Nat'l Bank 2-6677
5-5426 6-5947 2-1046 4-6138

ON SOUTH 11TH
A two bedroom frame with large, cool bedrooms, plenty of living room and big kitchen. Full basement, gas heat, garage, and fenced back yard for children. You will like it. Priced $11,750.
THE COMMONWEALTH CO.
2-6958 15
C. W. Hiatt, Realtor—3-5780

Owner's apt. plus 2 for rental, 2 lots, 3 garages, full basement. Much shade. Near Goodyear, shops. Good neighborhood. 6-1667. -19

Our cozy 6 room, very modern home, 1500 Dakota, for sale or trade for Des Moines home. 15

POSSESSION AUG. 1
Four bedroom house in excellent condition. New gas furnace. Double garage. Added bonus: zoned for business. Dandy location for income, or nice home for children. $9,850. 2021 So. 11th. 3-1204. 19

PRICED RIGHT
2334 Vine—7 rooms and bath, double garage. Gas furnace, good plumbing, close to school and business. Fine condition. $7,000. 4-3007 17

PRESCOTT-HOLMES & Elliott School Districts, 2, 3 and 4 bedroom homes in excellent repair. Priced from $6,800 to $11,750. Come in and see us. -14
STATE REALTY CO.
Office 1844 D 2-4073 3-9498

QUALITY STONE
Three bedrooms with beautiful kitchen. Exhaust fan. Dinette space. Large living room. Full basement. Everything for good living. Shown by appointment only. Location southeast. Priced under $19,000. 15
The Commonwealth Co.
2-6958
Clarence W. Hiatt—Realtor 3-5780

RANDOLPH 2 bedroom frame nearly new, owner leaving city. New lower price, $10,500, about $2,000 down.
STONE 2 bedrooms, kitchen, dining room, garage, landscaped lot, recreation room, bedroom, all nicely decorated, possession. Only $18,500. A
R. A. BICKFORD, BROKER 2-1341

RANDOLPH SCHOOL
JUST LISTED. A two bedroom home in this preferred district for $8500. For full information call Mr. Angelo, 4-6685 or 14
SWEENEY & CO.
13th & "L" 2-7095

Randolph Dist. Brick, $15,750. 2 bedroom Brownbuilt, full basement, garage. 2-7159 BOB T. EVANS 4-2143 X

READY TO DECORATE
Well built 2 bedroom brick. Plastered walls. Full basement. Attached garage. 3100 Q. Owner-builder. 6-3237. -15

RANDOLPH DISTRICT
2 bedroom home, almost new, 4 blocks from Randolph School, 55 ft. lot, all specials paid. $2,500 down, $54 per mo. Price $9,500.

HOLMES SCHOOL DIST.
2 bedrom home, almost new, garage. Full lot, well financed. $9,350.

IN HAVELOCK
Neat 2 bedroom home, good basement, 2 lots. Only $3,950. -14
ALLEN REAL ESTATE
Bob Allen REALTORS Kelley
4-2343 4-1134

SHERWOOD DRIVE
A beautiful brick, under construction, with 3 bedrooms, large kitchen, full basement, gas heat, full lot, not far from Goodyear & Havelock shops. In the wonderful N.E. High School area. So cheap at $11,000. Bus by the door.
The Commonwealth Co.
2-6958 15

SOUTH OF THE BORDER
A new frame two bedroom with attached garage and breezeway—You will like the large kitchen and living room with picture window—full basement; gas heat. A good buy—Under $13,000. 15
THE COMMONWEALTH CO.
2-6958
C. W. Hiatt, Realtor—3-5780

Small home. Modern. Gas furnace. Full lot. 1307 Court. 19

SEE JOHN M. MILES
TO BUY OR SELL 2-2359 19

THE YUP HOUSE
Located on Van Dorn? Yup!
Prewar? Yup!
Three bedrooms? Yup!
Tile floored bath? Yup!
Frame construction? Yup!
Fireplace? Yup!
Oak & birch finish? Yup!
Full basement? Yup!
Gas furnace? Yup!
Dandy corner lot? Yup!
Two stall garage? Yup!
Handy to public schools? Yup!
Handy to parochial school? Yup!
Transportation? Yup!
Price under $15,000? Yup!
Terms? Yup!
Specials paid? Yup!
See it anytime? Yup!
JUST CALL 2-3223 14
FELTON REAL ESTATE
Farr 3-4847 Burke 4-4008
Kysar 4-4467 Felton 2-4342

UNI DISTRICT
TWO BEDROOMS STONE
You can pick [illegible] color scheme to suit yourself [illegible] this new stone home. The [illegible] sizes are all nice and there is also a full basement. It is on a 70x100 ft. corner lot next to NORTHEAST High School. See it today. The price is $13,000.
Culbertson, Roe & Bell, Inc.
THE OLDEST FIRM IN THE CITY
115 No. 11th REALTORS 2-6781
R. O. Jacobsen 3-2168 Les Foight 4-2491
H. H. Garrison 6-7102 15

6 room home. 4 bedrooms. Full bath down, ½ bath up. Full basement. Double garage. Good location. 5-3109. 19

STRAUSS BROS. 3 BEDROOM HOMES
Are Lincoln's Finest Values.
Compare quality, price and location and you will want one of the homes below.
- FULL BASEMENTS

3 Bedroom Brick 24x36' with attached garage..... $11,995
3 Bedroom Frame 24x40' with attached garage..... $11,995

All utilities, sidewalks & paving paid.
Strauss Bros. FINE HOMES
3815 Touzalin 6-5354
Evenings 6-6137

Homes For Sale 82

VETERANS
You may own a new, two-bedroom Gunnison Home on a full 60-foot lot, all specials paid, in Country Club Terrace Addition for a total cash outlay of $692.06. Monthly payments of only $58.00. Three-bedroom Gunnison Homes slightly more.
Call for catalogue or appointment to see Demonstrator and lots. X
SHURTLEFF BUILDING CORPORATION
1313 "L" Street
Entrance: 20 feet south of east corner of building.
Phones Office 2-2209 or 2-2200
4-6477 3-7314
4-2986 4-6414

VETERANS
4 BEDROOMS
ONLY $2600 DOWN
See the beautiful new "SARATOGA HOUSE" at 1400 So. Cotner. This new NATIONAL THRIFT HOME is completely decorated, carpeted, Venetian blinds, Youngstown kitchen, oak floors, large corner lot, on paving, concrete drive. Liberal F.H.A. terms also available. X
Don Shurtleff Co.
1309 "L"
Office 2-8047
Eves. 3-6321 or 3-4007

WE'RE LEAVING TOWN
We have a dandy brick home that has a living room, 2 nice bedrooms, lovely kitchen and dinette combined with nice yard. $13,250. 1330 So. 49. We've enjoyed it—we know you will. Owner, 4-3770. X

WITT & JUCKETTE—BUILDERS
TOP QUALITY HOMES X
4-5239 6-6180

YOU'LL SAVE MONEY
With this completely modern 3 bedroom home all one floor, full basement, new stoker, blower type furnace, new water heater, large kitchen, sun room, double garage, chicken house, 4 lots, 100 feet Concord grapes, strawberries, apple, cherry, pear & peach trees, nice shade trees, lawn, garden, 2 blocks from 12 grade consolidated school, 5 miles east of Lincoln on A Street, 1 block south of Walton, Neb. Grocery, West side. 14

ZONED FOR BUSINESS
531 No. 10—This good, sound 5 room home with excellent business possibilities has full basement, gas heat, auto. hot water. Owner must sell. Make offer. By appointment only. 16
JOHNSEN-CLOSE, 2-4203
6-5818 523 Trust 3-9373

2 STONE DUPLEXES
Close in. 5 rooms each. Everything separate. Garages. 18
ALEXANDER & CO., REALTORS
Office, 2-1757; Res. 5-9770

2 bedroom stone home in Randolph Dist. Plastered walls, small dining room. $14,750. Dale Mace, 3-7170 or M. Coatsworth, 3-2636. -14
AUSTIN REAL ESTATE CO.
Fed. Sec. Bldg. REALTOR 2-3321

4 BLKS. TO SCHOOL
Brick, 2 bedroom, separate dining room. All Curtis woodwork, wool carpets, recreation room, fireplace, Southside. 14
H. C. COLLINS
2-3361 1410 Sharp Bldg. 3-2700

3 BEDROOMS
NEAR 26 and Holdrege, 1½ baths, gas heat, good condition. Immediate possession. Only $8,200. -16
JOHNSON-SCHAFER
Office 2-1011
Res. 4-4164 4-2948

3 APTS.
Well located Southeast near trading center, transportation, etc.; rental income $215 per mo.; property in A-1 condition. Price $18,500. CALL 2-3223. 14
FELTON REAL ESTATE
Kysar 4-4467 Felton 2-4342
Burke 4-4008 Farr 3-4847

7 ROOM HOME—Fully insulated, gas furnace, small lot. Good income possibilities. Close to 18 & O. $7,500. 14
2-6158 TOMEK RL. EST. 2920 Q

5-room house Bennet, Neb., full basement, new furnace, double garage, chicken house. $4,500. Reed Monk, phone 83W. 16

$2,000 DOWN
2-bedroom home with finished basement, fireplace. Paving, sidewalks. 6-4653. 17

A $200 Month Income
Very nice home, close in. 2-4813. -11

$600 DOWN
Veterans! See this brand new California style, "Saratoga" design National Thrift Home at 5244 Myrtle. Gas heat, oak floors, beautifully decorated. Monthly payments of just $59.48. X
Don Shurtleff Co.
1309 "L"
Office 2-8047
Eves 3-6321 or 3-4007

Real Estate Wanted 83

1844 D—Needed immediately! 2, 3 & 4 bedroom homes & income property. X
STATE REALTY CO. 2-4073

CASH TO $18,000—for 2 or 3 bedroom home under 10 years: good location. By Aug. 1 from owner. 4-4164 eves. -14

CLINGERMAN CO. REALTORS
Where sellers meet their buyers.
1550 South 17 Street 3-4258 -x

Competent Real Estate Service
LEE A OW
Federal Securities Bldg -X

Call 2-6677
If you want a quick sale of your property X
MARTI & McCOID
622 First Nat'l Bank Bldg.

DIAL 2-7367
for friendly, personal service in the sale or purchase of real estate. -14
LOOMIS & JOHNSON
LINDELL CORNER—239 SO. 13TH

Have cash buyer for 2 bedroom home, northeast, $5,000 cash X
2-6158 TOMEK RL. EST 2920 Q

WE WANT BUSINESS
Also a lot of good homes to list. Our sales for the past 10 days have totaled $53,500.00. Stop in and I will be happy to serve you in my new location. 15
The Commonwealth Co.
2-6958
C. W. Hiatt Realtor

Wanted—1-2 bedroom home, modern. $500 down. Owner's contract. 3-1007. 19

Wanted!!! Lots of lots or acres for building. 2-6693 or 4-4355. -X

Wanta' sell your home? Call "Ernie,"
WAGNER & CUTTELL
at 2-2627 and start packin'! X

WE HAVE BUYERS
Waiting for 2 & 3 bedroom homes. No delay for immediate action. -X
JOHNSON-SCHAFER
Office 2-1011
Res. 4-4164 4-2948

We need listings on improved and unimproved farms A
PUCKETT REAL ESTATE
4-8224 1035 So. 33rd 3-4238

We need listings. List with us—start packing. -X
JOHNSEN-CLOSE, 2-4203
6-5818 523 Trust 3-9373

We need 2 or 3 bedroom brick or stone homes southeast; one of them must be Randolph District. Call 2-3223. 16
FELTON REAL ESTATE
Eve. Dwight Felton 2-4342

CALVERT STREET
From 20th street to 24th street in COUNTRY CLUB MANOR will be torn up for paving soon.

For the convenience of our neighbors living in COUNTRY CLUB MANOR and our customers and friends who like to cool off in COUNTRY CLUB MANOR in the evenings, we will attempt to keep a road open temporarily running south from Calvert on 24th to Stockwell, then west to 20th street.

There is very considerable activity in building, road construction and utility installation, and we hope we will not inconvenience you too much in the completion of Lincoln's newest development.

Respectfully,
MARK & PACE WOODS
2-6355 3-2739

HERE ARE TOP-NOTCH PANELS . . .

MERRY MENAGERIE By Walt Disney

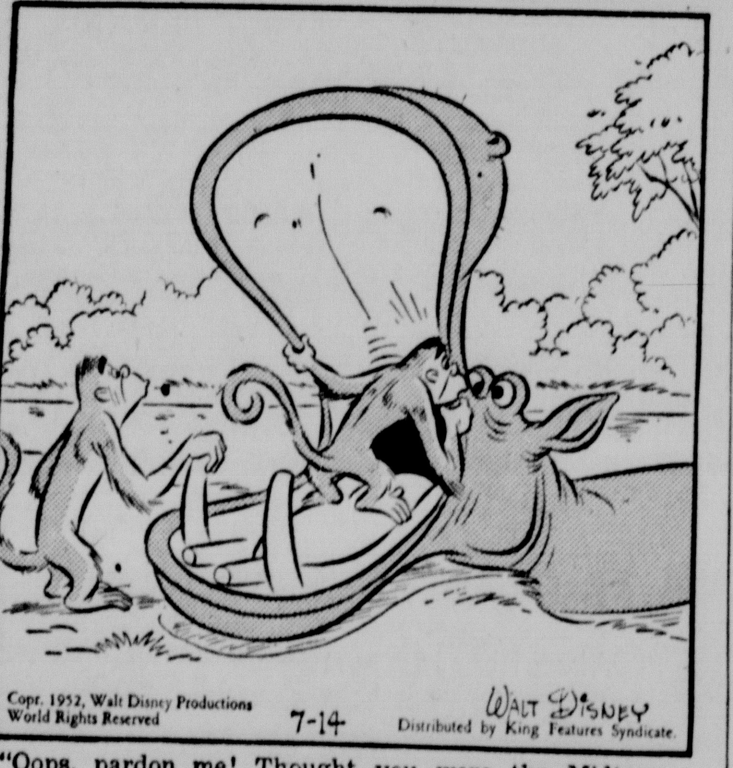

"Oops, pardon me! Thought you were the Midtown Tunnel!"

TOONERVILLE FOLKS By Fontaine Fox

STRANGE AS IT SEEMS By Elsie Hix

MODEST MAIDENS By Jay Alan

"SEE, WHAT'D I TELL YOU?"

POGO . . . AND THE BEST IN COMIC STRIPS By Walt Kelly

DICK TRACY By Chester Gould

FLOOK By Trog

MARY WORTH By Ken Ernst

HONEYBELLE By Andrew Sprague

RIP KIRBY By Alex Raymond

ROY ROGERS, King Of The Cowboys By Al McKinson

JOE PALOOKA By Ham Fisher

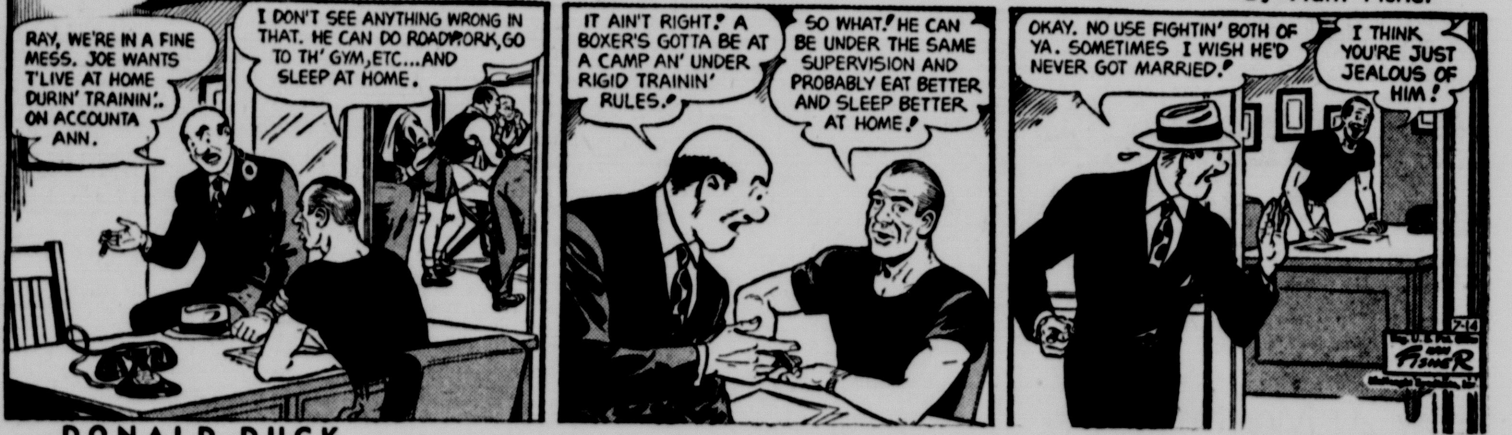

WISHING WELL By William J. Miller

4 A	7 W	2 A	6 B	3 H	5 A	8 F	2 F	7 O	5 S	6 R	3 E	8 A
5 U	6 I	3 L	8 N	4 C	7 R	2 A	6 G	5 C	3 P	7 K	4 I	2 V
7 F	4 N	5 C	2 O	6 H	3 W	8 C	4 C	7 O	2 R	5 E	3 I	6 T
2 C	7 R	6 P	3 T	8 Y	4 H	5 S	7 H	3 H	6 A	7 A	4 T	5 S
3 P	8 F	2 O	7 P	5 S	8 I	3 R	6 Y	7 P	4 O	5 E	3 O	7 I
5 C	7 N	3 B	8 X	2 M	6 O	4 W	5 R	3 L	8 I	7 E	2 E	8 N
8 G	4 I	6 F	3 E	7 S	5 E	2 S	4 N	8 S	3 M	6 F	5 T	7 S

Here is a pleasant little game that will give you a message every day. It is a numerical puzzle designed to spell out your fortune. Count the letters in your first name. If the number of letters is 6 or more, subtract 4. If the number is less than 6, add 3. The result is your key number. Start at the upper left-hand corner of the rectangle and check every one of your key numbers left to right. Then read the message the letters under the checked figures give you.

(Distributed by King Features, Inc.) Registered U. S. Patent Office

OUT OF THE NIGHT By The Star

SHAKESPEARE TIRESOME—Stratford-On-Avon will soon have a modern vaudeville theater to compete with the town's famed all-Shakespeare Memorial Theater . . . "A lot of people are rather tired of living with Shakespeare's spirit day and night," one councilman commented.

☆ ☆ ☆

CHAIR CORPS OUT—Those old hangers-on in the Armed Forces, the "chair corps," seem to be getting the "out" sign following a critical report by Sen. Johnson (D-Tex) and his preparedness subcommittee . . . Secretary of Defense Lovett now says he will set up an advisory committee to study efficient military manpower use.

☆ ☆ ☆

LIFE IN HOLLYWOOD—Danny Kaye was such a riot in Dublin that bus companies revised schedules so late theater-goers could get home . . . Hoot Mon Errol Flynn is taking minuet and bagpipe lessons for "Master of Ballantrae." Patricia Wymore flew in from Jamaica instead of joining Errol in England, saying everything is still wonderful between them . . . "Prince Valiant" will be Liz Taylor's first picture after she has her baby . . . Lou Costello, who took his drunk charge arrest very hard, was his usual happy self when the Los Angeles Peace Officers Association (police, sheriff and FBI) honored Lou and Bud Abbott for their work in combatting juvenile delinquency . . . Dore Schary bought "Kiss Me Kate" from Cole Porter. And not for peanuts. Jack Cummings ("Lovely To Look At") will produce it.

☆ ☆ ☆

SAVED BY DEFAULT—In case Leo Hoppe's bride-to-be still waits, Leo is in jail in Milwaukee charged with drunken driving . . . "Please, judge, let me go," he said, "I'm supposed to be married and if I don't get there the bride will be hopping mad" . . . But Judge Thaddeus Pruss told him he was in "no condition to be married; in fact, you're in no condition to be tried," and he sent Hoppe to jail.

☆ ☆ ☆

CONVENTION COMMENT—Bob Hope in Chicago: "They have all kinds of delegates . . . There's the free delegate—that's the fellow who forgot to bring his wife. . . . Then there's the delegate at large . . . He wears a big, blank button with a sign on it saying: "This space for rent."

CROSSWORD PUZZLE

ACROSS
1. Tree
4. Viper
7. To solder (a joint)
8. Tropical tree
10. Tapestry
11. Once more
13. Groundless rumor
15. Island of the Aleutians
16. Close to
17. Spasmodic twitching
19. Spread grass to dry
20. A bud (Biol.)
23. Fat
25. Retired
26. And not
27. Newly married woman
29. Jobs
32. Sloths
33. River (Eng.)
35. Hawaiian bird
36. Movable barrier
38. Beast
41. Cubic meter
43. Works hard
44. Source of indigo
45. Spirit lamp
46. Unhappy
47. The post (Ind.)

DOWN
1. Ventilates
2. Resorts
3. Paused
4. Wallaba tree
5. Medieval story
6. Large dishes
7. Inscribed
9. Insects
10. An Amelekite king
12. Bare
14. A Greek letter
18. Satisfied
21. Dampens
22. Wet earth
24. Crushing snake
27. Sacks
28. A lariat
30. Arboreal marsupial (Austr.)
31. The sun (poss.)
34. Water god (Babyl.)
37. Assam silkworm
39. Particle
40. Valuable fur
42. Old times (archaic)

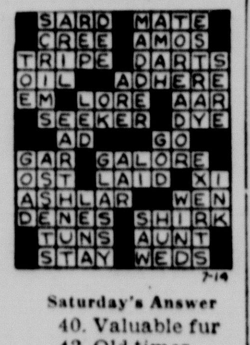

Saturday's Answer

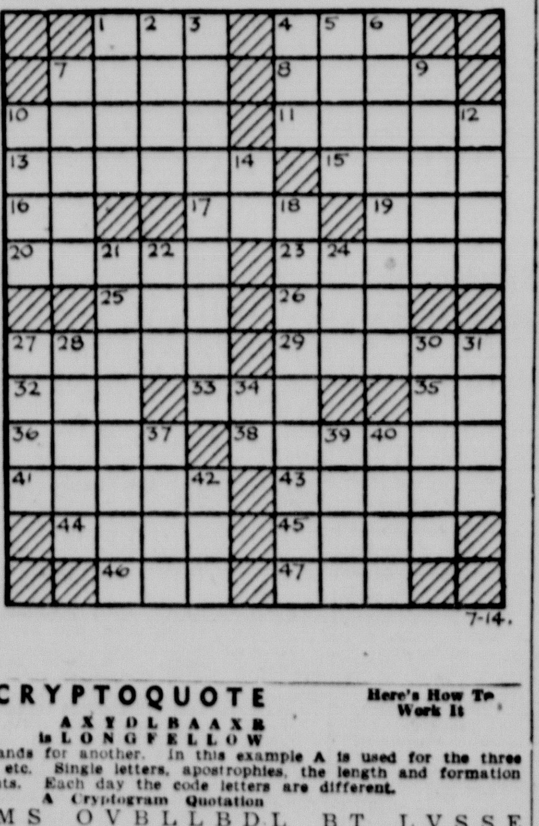

DAILY CRYPTOQUOTE

Here's How To Work It

A X Y D L B A A X R
is L O N G F E L L O W

One letter simply stands for another. In this example A is used for the three L's, X for the two O's, etc. Single letters, apostrophies, the length and formation of the words are all hints. Each day the code letters are different.

A Cryptogram Quotation

BZVJ WMS OVBLLBDL BT LVSSE XZQ BT EVSXLPUS NSUS DGFSQ GZ DJ MXGU—LNGZOPUZS.

Saturday's Cryptoquote: I AM ALWAYS AT A LOSS TO KNOW HOW MUCH TO BELIVE OF MY OWN STORIES—IRVING.

Distributed By King Features Syndicate

DONALD DUCK By Walt Disney

THE GUMPS By Gus Edson

BRINGING UP FATHER By George McManus